



City of Lewisburg  
131 East Church St  
Lewisburg, TN 37091  
(931) 359-1544 | greg.lowe@lewisburgtn.gov  
www.lewisburgtn.gov

## Marshall County, TN

### Population Data



**34,176**

**Total Population ▶**  
in Marshall in 2019



**1.08%**

Marshall



**0.88%**

Tennessee



**0.77%**

National

**Population Trends ▶**  
2019 - 2024 Annual Rate

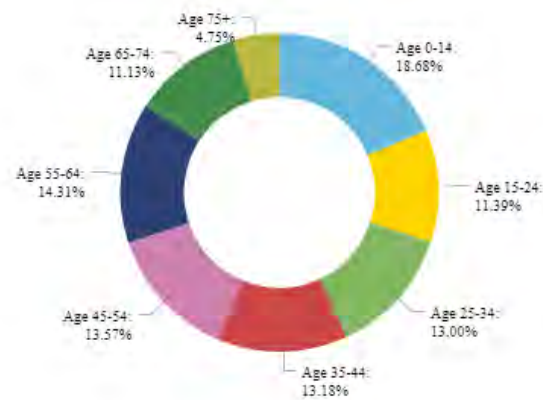

**Age Distribution ▶**  
in Marshall in 2019

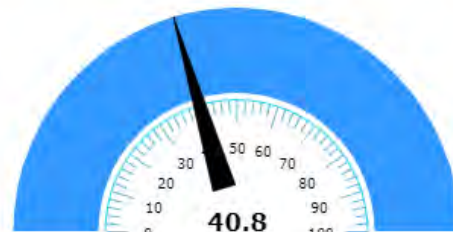

**Median Age ▶**  
in Marshall in 2019



15,535

**Total Labor Force** ►  
in Marshall in 2019



**Top Jobs by Occupation** ►  
in Marshall in 2019



**Total Employment** ►  
in Marshall in 2019



**% College Graduates or Above** ►  
in Marshall in 2019



**\$55,396**

**Average Amount Spent** ►  
in Marshall in 2019

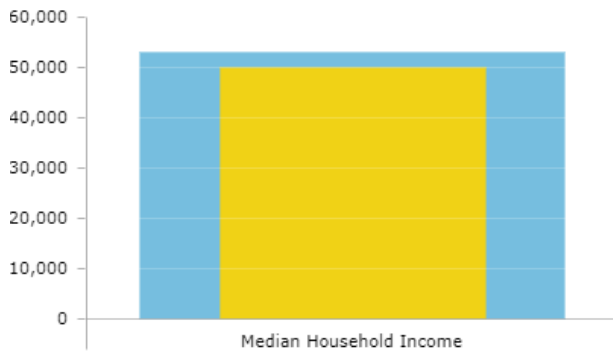

**Median Household Income** ►  
in Marshall in 2019



**\$24,642**

**Per Capita Income** ►  
in Marshall in 2019

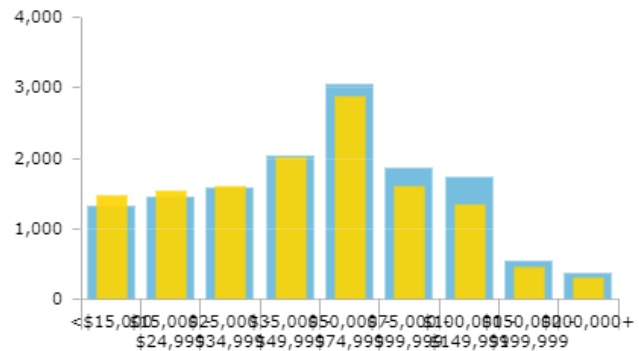

**Households by Income** ►  
in Marshall in 2019



929

**Total Establishments** ►  
in Marshall in 2019

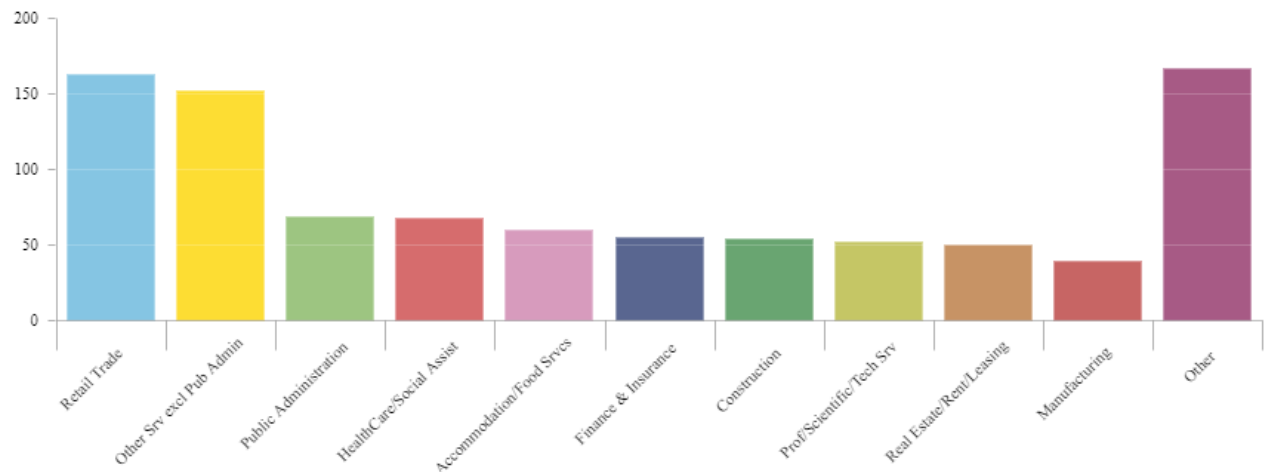

**Establishments by Industry** ►  
in Marshall in 2019

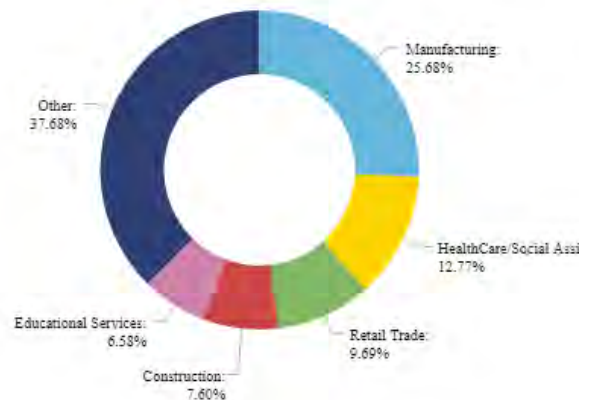

**Employment by Industry** ►  
in Marshall in 2019

City of Lewisburg,  
131 East Church St, Lewisburg, TN 37091 | (931) 359-1544 | [greg.lowe@lewisburgtn.gov](mailto:greg.lowe@lewisburgtn.gov) | [www.lewisburgtn.gov](http://www.lewisburgtn.gov)

Material on this website is protected by copyright and trademark laws. The information contained in this website or linked sites is provided on an "as is" basis. We make no guarantee or representation about the accuracy or completeness of the information, and disclaim all warranties, express or implied, including but not limited to warranties of merchantability, fitness for a particular purpose and non-infringement. We are not responsible for any damages arising from the use of information on this site. It is your responsibility to independently investigate the information's accuracy and completeness, and to determine to your satisfaction the suitability of the property for your needs. Any projections, opinions, assumptions or estimates used are for example only and do not represent the current or future performance of any property.

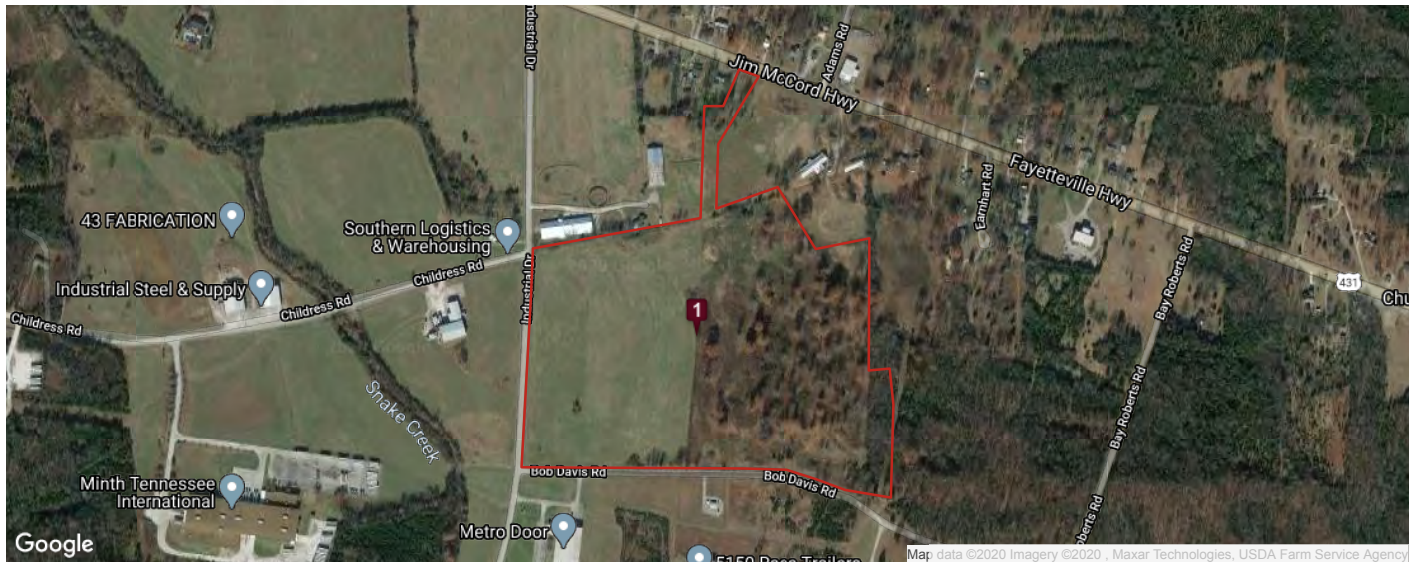

## Wages Report

Christos Industrial Park Site - SELECT TENNESSEE

### Occupation (SOC)

	Number of Jobs	Mean Hourly	Median Hourly
<b>11-0000 Management Occupations</b>	531	\$35.32	\$29.41
<b>11-1000 Top Executives</b>	160	\$33.87	\$26.11
11-1010 Chief Executives	24	\$53.80	\$46.19
11-1011 Chief Executives	24	\$53.80	\$46.19
11-1020 General and Operations Managers	134	\$30.84	\$22.90
11-1021 General and Operations Managers	134	\$30.84	\$22.90
11-1030 Legislators	3	\$11.04	\$9.66
11-1031 Legislators	3	\$11.04	\$9.66
<b>11-2000 Advertising, Marketing, Promotions, Public Relations, and Sales Managers</b>	16	\$50.85	\$45.49
11-2010 Advertising and Promotions Managers	0	\$40.20	\$23.47
11-2011 Advertising and Promotions Managers	0	\$40.20	\$23.47
11-2020 Marketing and Sales Managers	14	\$49.15	\$43.76
11-2021 Marketing Managers	3	\$44.26	\$34.77
11-2022 Sales Managers	11	\$50.66	\$46.54
11-2030 Public Relations and Fundraising Managers	2	\$64.71	\$60.33
11-2031 Public Relations and Fundraising Managers	2	\$64.71	\$60.33
<b>11-3000 Operations Specialties Managers</b>	127	\$42.54	\$38.86
11-3010 Administrative Services and Facilities Managers	10	\$36.71	\$32.38

11-3011 Administrative Services Managers	10	\$36.71	\$32.38
11-3020 Computer and Information Systems Managers	7	\$48.32	\$42.82
11-3021 Computer and Information Systems Managers	7	\$48.32	\$42.82
11-3030 Financial Managers	29	\$42.12	\$37.98
11-3031 Financial Managers	29	\$42.12	\$37.98
11-3050 Industrial Production Managers	59	\$45.14	\$41.66
11-3051 Industrial Production Managers	59	\$45.14	\$41.66
11-3060 Purchasing Managers	5	\$41.47	\$41.67
11-3061 Purchasing Managers	5	\$41.47	\$41.67
11-3070 Transportation, Storage, and Distribution Managers	7	\$32.53	\$28.09
11-3071 Transportation, Storage, and Distribution Managers	7	\$32.53	\$28.09
11-3110 Compensation and Benefits Managers	0	\$44.37	\$41.90
11-3111 Compensation and Benefits Managers	0	\$44.37	\$41.90
11-3120 Human Resources Managers	10	\$38.34	\$35.66
11-3121 Human Resources Managers	10	\$38.34	\$35.66
11-3130 Training and Development Managers	1	\$42.40	\$37.12
11-3131 Training and Development Managers	1	\$42.40	\$37.12
11-9000 Other Management Occupations	228	\$31.23	\$25.32
11-9010 Farmers, Ranchers, and Other Agricultural Managers	23	\$22.33	\$14.04
11-9013 Farmers, Ranchers, and Other Agricultural Managers	23	\$22.33	\$14.04
11-9020 Construction Managers	30	\$28.53	\$21.80
11-9021 Construction Managers	30	\$28.53	\$21.80
11-9030 Education and Childcare Administrators	31	\$32.12	\$31.51
11-9031 Education and Childcare Administrators, Preschool and Daycare	4	\$19.32	\$15.70
11-9032 Education Administrators, Kindergarten through Secondary	23	\$37.17	\$37.22
11-9033 Education Administrators, Postsecondary	0	\$35.77	\$27.03
11-9039 Education Administrators, All Other	4	\$17.33	\$16.17
11-9040 Architectural and Engineering Managers	11	\$55.76	\$54.88
11-9041 Architectural and Engineering Managers	11	\$55.76	\$54.88
11-9050 Food Service Managers	23	\$20.28	\$17.69
11-9051 Food Service Managers	23	\$20.28	\$17.69
11-9060 Funeral Service Managers	0	\$24.40	\$15.31
11-9061 Funeral Service Managers	0	\$24.40	\$15.31
11-9070 Entertainment and Recreation Managers	0	\$29.33	\$27.02
11-9071 Gambling Managers	0	\$29.33	\$27.02
11-9080 Lodging Managers	2	\$39.87	\$29.75
11-9081 Lodging Managers	2	\$39.87	\$29.75
11-9110 Medical and Health Services Managers	15	\$42.12	\$39.20

11-9111 Medical and Health Services Managers	15	\$42.12	\$39.20
11-9120 Natural Sciences Managers	1	\$63.10	\$61.24
11-9121 Natural Sciences Managers	1	\$63.10	\$61.24
11-9130 Postmasters and Mail Superintendents	0	\$36.11	\$36.16
11-9131 Postmasters and Mail Superintendents	0	\$36.11	\$36.16
11-9140 Property, Real Estate, and Community Association Managers	13	\$37.97	\$21.06
11-9141 Property, Real Estate, and Community Association Managers	13	\$37.97	\$21.06
11-9150 Social and Community Service Managers	3	\$28.16	\$28.98
11-9151 Social and Community Service Managers	3	\$28.16	\$28.98
11-9160 Emergency Management Directors	1	\$37.80	\$33.22
11-9161 Emergency Management Directors	1	\$37.80	\$33.22
11-9190 Miscellaneous Managers	74	\$30.36	\$22.56
11-9199 Managers, All Other	74	\$30.36	\$22.56
<b>13-0000 Business and Financial Operations Occupations</b>	<b>236</b>	<b>\$32.37</b>	<b>\$26.00</b>
<b>13-1000 Business Operations Specialists</b>	<b>142</b>	<b>\$30.70</b>	<b>\$25.73</b>
13-1010 Agents and Business Managers of Artists, Performers, and Athletes	0	\$35.62	\$22.96
13-1011 Agents and Business Managers of Artists, Performers, and Athletes	0	\$35.62	\$22.96
13-1020 Buyers and Purchasing Agents	0	\$0.00	\$0.00
13-1030 Claims Adjusters, Appraisers, Examiners, and Investigators	5	\$34.74	\$34.66
13-1031 Claims Adjusters, Examiners, and Investigators	5	\$34.74	\$34.68
13-1032 Insurance Appraisers, Auto Damage	0	\$34.48	\$26.12
13-1040 Compliance Officers	9	\$22.70	\$21.02
13-1041 Compliance Officers	9	\$22.70	\$21.02
13-1050 Cost Estimators	8	\$35.05	\$33.95
13-1051 Cost Estimators	8	\$35.05	\$33.95
13-1070 Human Resources Workers	26	\$26.64	\$24.49
13-1071 Human Resources Specialists	25	\$26.30	\$24.04
13-1074 Farm Labor Contractors	0	\$22.91	\$19.97
13-1075 Labor Relations Specialists	1	\$38.14	\$39.65
13-1080 Logisticians and Project Management Specialists	19	\$22.02	\$16.80
13-1081 Logisticians	19	\$22.02	\$16.80
13-1110 Management Analysts	17	\$58.28	\$38.72
13-1111 Management Analysts	17	\$58.28	\$38.72
13-1120 Meeting, Convention, and Event Planners	2	\$23.71	\$18.20
13-1121 Meeting, Convention, and Event Planners	2	\$23.71	\$18.20
13-1130 Fundraisers	1	\$26.24	\$22.27
13-1131 Fundraisers	1	\$26.24	\$22.27



13-1140 Compensation, Benefits, and Job Analysis Specialists	2	\$27.34	\$25.01
13-1141 Compensation, Benefits, and Job Analysis Specialists	2	\$27.34	\$25.01
13-1150 Training and Development Specialists	13	\$19.73	\$15.49
13-1151 Training and Development Specialists	13	\$19.73	\$15.49
13-1160 Market Research Analysts and Marketing Specialists	14	\$27.74	\$23.67
13-1161 Market Research Analysts and Marketing Specialists	14	\$27.74	\$23.67
13-1190 Miscellaneous Business Operations Specialists	26	\$31.73	\$29.60
13-1199 Business Operations Specialists, All Other	26	\$31.73	\$29.60
<b>13-2000 Financial Specialists</b>	95	\$34.87	\$26.40
13-2010 Accountants and Auditors	40	\$39.78	\$28.49
13-2011 Accountants and Auditors	40	\$39.78	\$28.49
13-2020 Property Appraisers and Assessors	3	\$34.98	\$25.42
13-2021 Appraisers and Assessors of Real Estate	3	\$34.98	\$25.42
13-2030 Budget Analysts	1	\$30.60	\$29.53
13-2031 Budget Analysts	1	\$30.60	\$29.53
13-2040 Credit Analysts	1	\$47.26	\$49.74
13-2041 Credit Analysts	1	\$47.26	\$49.74
13-2050 Financial Analysts and Advisors	10	\$41.79	\$30.17
13-2051 Financial and Investment Analysts	5	\$38.11	\$34.02
13-2052 Personal Financial Advisors	5	\$47.63	\$26.90
13-2053 Insurance Underwriters	1	\$29.78	\$28.05
13-2060 Financial Examiners	1	\$35.99	\$31.22
13-2061 Financial Examiners	1	\$35.99	\$31.22
13-2070 Credit Counselors and Loan Officers	22	\$31.23	\$27.09
13-2071 Credit Counselors	1	\$21.08	\$16.08
13-2072 Loan Officers	21	\$31.48	\$27.36
13-2080 Tax Examiners, Collectors and Preparers, and Revenue Agents	10	\$21.15	\$14.41
13-2081 Tax Examiners and Collectors, and Revenue Agents	0	\$24.21	\$22.07
13-2082 Tax Preparers	10	\$21.15	\$14.41
13-2090 Miscellaneous Financial Specialists	7	\$23.92	\$17.28
13-2099 Financial Specialists, All Other	7	\$23.92	\$17.28
<b>15-0000 Computer and Mathematical Occupations</b>	80	\$35.18	\$31.00
<b>15-2000 Mathematical Science Occupations</b>	3	\$40.49	\$39.16
15-2010 Actuaries	0	\$0	\$0
15-2011 Actuaries	0	\$0.00	\$0.00
15-2020 Mathematicians	0	\$51.81	\$38.32
15-2021 Mathematicians	0	\$51.81	\$38.32



<b>15-2030 Operations Research Analysts</b>	2	\$45.46	\$45.68
15-2031 Operations Research Analysts	2	\$45.46	\$45.68
<b>15-2040 Statisticians</b>	1	\$30.11	\$25.63
15-2041 Statisticians	1	\$30.11	\$25.63
<b>15-2090 Miscellaneous Mathematical Science Occupations</b>	0	\$0.00	\$0.00
<b>17-0000 Architecture and Engineering Occupations</b>	230	\$33.50	\$32.73
<b>17-1000 Architects, Surveyors, and Cartographers</b>	2	\$39.40	\$30.02
<b>17-1010 Architects, Except Naval</b>	2	\$40.79	\$30.74
17-1011 Architects, Except Landscape and Naval	2	\$41.36	\$31.39
17-1012 Landscape Architects	0	\$37.83	\$27.43
<b>17-1020 Surveyors, Cartographers, and Photogrammetrists</b>	0	\$26.87	\$23.53
17-1021 Cartographers and Photogrammetrists	0	\$25.91	\$24.31
17-1022 Surveyors	0	\$27.21	\$23.25
<b>17-2000 Engineers</b>	136	\$39.97	\$39.12
<b>17-2010 Aerospace Engineers</b>	0	\$49.51	\$49.48
17-2011 Aerospace Engineers	0	\$49.51	\$49.48
<b>17-2020 Agricultural Engineers</b>	0	\$0	\$0
17-2021 Agricultural Engineers	0	\$0.00	\$0.00
<b>17-2030 Bioengineers and Biomedical Engineers</b>	0	\$0	\$0
17-2031 Bioengineers and Biomedical Engineers	0	\$0.00	\$0.00
<b>17-2040 Chemical Engineers</b>	2	\$54.06	\$54.41
17-2041 Chemical Engineers	2	\$54.06	\$54.41
<b>17-2050 Civil Engineers</b>	2	\$44.03	\$34.57
17-2051 Civil Engineers	2	\$44.03	\$34.57
<b>17-2060 Computer Hardware Engineers</b>	0	\$36.52	\$35.06
17-2061 Computer Hardware Engineers	0	\$36.52	\$35.06
<b>17-2070 Electrical and Electronics Engineers</b>	30	\$44.86	\$44.19
17-2071 Electrical Engineers	10	\$45.10	\$44.23
17-2072 Electronics Engineers, Except Computer	20	\$44.74	\$44.17
<b>17-2080 Environmental Engineers</b>	1	\$40.53	\$36.27
17-2081 Environmental Engineers	1	\$40.53	\$36.27
<b>17-2110 Industrial Engineers, Including Health and Safety</b>	57	\$36.38	\$36.16
17-2111 Health and Safety Engineers, Except Mining Safety Engineers and Inspectors	1	\$73.23	\$76.03
17-2112 Industrial Engineers	57	\$35.93	\$35.68
<b>17-2120 Marine Engineers and Naval Architects</b>	0	\$36.59	\$31.12
17-2121 Marine Engineers and Naval Architects	0	\$36.59	\$31.12
<b>17-2130 Materials Engineers</b>	6	\$57.73	\$57.41

17-2131 Materials Engineers	6	\$57.73	\$57.41
<b>17-2140 Mechanical Engineers</b>	24	\$35.92	\$35.10
17-2141 Mechanical Engineers	24	\$35.92	\$35.10
<b>17-2150 Mining and Geological Engineers, Including Mining Safety Engineers</b>	0	\$0	\$0
17-2151 Mining and Geological Engineers, Including Mining Safety Engineers	0	\$0.00	\$0.00
<b>17-2160 Nuclear Engineers</b>	0	\$65.60	\$54.42
17-2161 Nuclear Engineers	0	\$65.60	\$54.42
<b>17-2170 Petroleum Engineers</b>	0	\$47.04	\$39.70
17-2171 Petroleum Engineers	0	\$47.04	\$39.70
<b>17-2190 Miscellaneous Engineers</b>	13	\$41.26	\$38.70
17-2199 Engineers, All Other	13	\$41.26	\$38.70
<b>17-3000 Drafters, Engineering Technicians, and Mapping Technicians</b>	91	\$23.71	\$23.28
<b>17-3010 Drafters</b>	6	\$24.18	\$22.14
17-3011 Architectural and Civil Drafters	1	\$25.45	\$21.63
17-3012 Electrical and Electronics Drafters	1	\$32.96	\$30.65
17-3013 Mechanical Drafters	4	\$22.88	\$21.26
17-3019 Drafters, All Other	0	\$25.32	\$21.14
<b>17-3020 Engineering Technologists and Technicians, Except Drafters</b>	85	\$23.63	\$23.32
17-3021 Aerospace Engineering and Operations Technologists and Technicians	0	\$0.00	\$0.00
17-3022 Civil Engineering Technologists and Technicians	4	\$16.15	\$15.72
17-3023 Electrical and Electronic Engineering Technologists and Technicians	17	\$22.42	\$21.45
17-3024 Electro-Mechanical and Mechatronics Technologists and Technicians	20	\$24.87	\$26.13
17-3025 Environmental Engineering Technologists and Technicians	1	\$24.98	\$25.81
17-3026 Industrial Engineering Technologists and Technicians	27	\$22.67	\$21.51
17-3027 Mechanical Engineering Technologists and Technicians	6	\$24.89	\$24.62
17-3029 Engineering Technologists and Technicians, Except Drafters, All Other	12	\$27.03	\$26.87
<b>17-3030 Surveying and Mapping Technicians</b>	1	\$30.73	\$28.20
17-3031 Surveying and Mapping Technicians	1	\$30.73	\$28.20
<b>19-0000 Life, Physical, and Social Science Occupations</b>	21	\$32.10	\$28.83
<b>19-1000 Life Scientists</b>	1	\$25.57	\$19.90
<b>19-1010 Agricultural and Food Scientists</b>	0	\$36.47	\$23.55
19-1011 Animal Scientists	0	\$37.50	\$23.65
19-1012 Food Scientists and Technologists	0	\$41.33	\$26.07
19-1013 Soil and Plant Scientists	0	\$36.11	\$23.47
<b>19-1020 Biological Scientists</b>	0	\$31.73	\$28.67
19-1021 Biochemists and Biophysicists	0	\$57.02	\$41.88
19-1022 Microbiologists	0	\$0.00	\$0.00
19-1023 Zoologists and Wildlife Biologists	0	\$30.89	\$27.69
19-1029 Biological Scientists, All Other	0	\$31.61	\$28.84
<b>19-1030 Conservation Scientists and Foresters</b>	1	\$26.52	\$23.03
19-1031 Conservation Scientists	0	\$29.09	\$21.71

19-1032 Foresters	0	\$25.05	\$23.79
<b>19-1040 Medical Scientists</b>	0	\$18.30	\$10.63
19-1041 Epidemiologists	0	\$36.12	\$34.88
19-1042 Medical Scientists, Except Epidemiologists	0	\$18.02	\$10.25
<b>19-1090 Miscellaneous Life Scientists</b>	0	\$44.45	\$35.80
19-1099 Life Scientists, All Other	0	\$44.45	\$35.80
<b>19-2000 Physical Scientists</b>	7	\$36.69	\$35.12
<b>19-2010 Astronomers and Physicists</b>	0	\$55.51	\$52.36
19-2011 Astronomers	0	\$0.00	\$0.00
19-2012 Physicists	0	\$55.51	\$52.36
<b>19-2020 Atmospheric and Space Scientists</b>	0	\$41.43	\$41.23
19-2021 Atmospheric and Space Scientists	0	\$41.43	\$41.23
<b>19-2030 Chemists and Materials Scientists</b>	5	\$40.54	\$39.75
19-2031 Chemists	5	\$40.54	\$39.75
19-2032 Materials Scientists	0	\$0.00	\$0.00
<b>19-2040 Environmental Scientists and Geoscientists</b>	2	\$21.24	\$18.52
19-2041 Environmental Scientists and Specialists, Including Health	2	\$19.52	\$17.32
19-2042 Geoscientists, Except Hydrologists and Geographers	0	\$70.27	\$52.78
19-2043 Hydrologists	0	\$54.50	\$41.76
<b>19-2090 Miscellaneous Physical Scientists</b>	0	\$48.51	\$34.60
19-2099 Physical Scientists, All Other	0	\$48.51	\$34.60
<b>19-3000 Social Scientists and Related Workers</b>	6	\$40.06	\$33.70
<b>19-3010 Economists</b>	0	\$60.42	\$35.64
19-3011 Economists	0	\$60.42	\$35.64
<b>19-3020 Survey Researchers</b>	0	\$27.71	\$16.10
19-3022 Survey Researchers	0	\$27.71	\$16.10
<b>19-3030 Psychologists</b>	5	\$41.75	\$34.91
19-3031 Clinical, Counseling, and School Psychologists	4	\$39.42	\$32.40
19-3032 Industrial-Organizational Psychologists	0	\$67.25	\$53.20
19-3039 Psychologists, All Other	1	\$52.15	\$46.36
<b>19-3040 Sociologists</b>	0	\$36.17	\$25.70
19-3041 Sociologists	0	\$36.17	\$25.70
<b>19-3050 Urban and Regional Planners</b>	0	\$25.97	\$24.33
19-3051 Urban and Regional Planners	0	\$25.97	\$24.33
<b>19-3090 Miscellaneous Social Scientists and Related Workers</b>	0	\$29.13	\$25.94
19-3091 Anthropologists and Archeologists	0	\$28.55	\$18.20
19-3092 Geographers	0	\$34.85	\$34.74
19-3093 Historians	0	\$33.82	\$20.15
19-3094 Political Scientists	0	\$50.55	\$44.77
19-3099 Social Scientists and Related Workers, All Other	0	\$27.60	\$26.29

<b>19-4000 Life, Physical, and Social Science Technicians</b>	7	\$21.19	\$19.05
<b>19-4010 Agricultural and Food Science Technicians</b>	0	\$22.98	\$17.95
19-4011 Agricultural and Food Science Technicians	0	\$22.98	\$17.95
<b>19-4020 Biological Technicians</b>	1	\$19.56	\$16.81
19-4021 Biological Technicians	1	\$19.56	\$16.81
<b>19-4030 Chemical Technicians</b>	2	\$22.45	\$22.05
19-4031 Chemical Technicians	2	\$22.45	\$22.05
<b>19-4040 Environmental Science and Geoscience Technicians</b>	0	\$23.63	\$21.65
19-4041 Geological and Petroleum Technicians	0	\$23.63	\$21.65
<b>19-4050 Nuclear Technicians</b>	0	\$37.22	\$33.30
19-4051 Nuclear Technicians	0	\$37.22	\$33.30
<b>19-4060 Social Science Research Assistants</b>	0	\$16.48	\$13.49
19-4061 Social Science Research Assistants	0	\$16.48	\$13.49
<b>19-4090 Miscellaneous Life, Physical, and Social Science Technicians</b>	3	\$20.73	\$17.82
19-4091 Environmental Science and Protection Technicians, Including Health	1	\$22.40	\$19.53
19-4092 Forensic Science Technicians	0	\$32.72	\$23.00
19-4093 Forest and Conservation Technicians	0	\$19.38	\$16.15
19-4099 Life, Physical, and Social Science Technicians, All Other	2	\$18.81	\$16.31
<b>21-0000 Community and Social Service Occupations</b>	100	\$20.52	\$19.46
<b>21-1000 Counselors, Social Workers, and Other Community and Social Service Specialists</b>	73	\$19.73	\$19.27
<b>21-1010 Counselors</b>	18	\$21.10	\$20.25
21-1012 Educational, Guidance, and Career Counselors and Advisors	12	\$24.35	\$24.14
21-1013 Marriage and Family Therapists	0	\$22.19	\$19.34
21-1015 Rehabilitation Counselors	4	\$11.35	\$10.55
21-1019 Counselors, All Other	1	\$23.95	\$18.30
<b>21-1020 Social Workers</b>	29	\$20.90	\$20.90
21-1021 Child, Family, and School Social Workers	20	\$19.93	\$20.85
21-1022 Healthcare Social Workers	5	\$25.58	\$24.41
21-1023 Mental Health and Substance Abuse Social Workers	2	\$20.43	\$18.54
21-1029 Social Workers, All Other	3	\$20.57	\$17.72
<b>21-1090 Miscellaneous Community and Social Service Specialists</b>	25	\$17.40	\$16.69
21-1091 Health Education Specialists	2	\$18.78	\$18.38
21-1092 Probation Officers and Correctional Treatment Specialists	10	\$15.88	\$15.68
21-1093 Social and Human Service Assistants	5	\$17.09	\$17.40
21-1094 Community Health Workers	2	\$17.46	\$16.35
21-1099 Community and Social Service Specialists, All Other	6	\$19.69	\$17.29
<b>21-2000 Religious Workers</b>	28	\$22.60	\$19.95
<b>21-2010 Clergy</b>	15	\$22.46	\$20.45
21-2011 Clergy	15	\$22.46	\$20.45

21-2020 Directors, Religious Activities and Education	8	\$25.64	\$22.13
21-2021 Directors, Religious Activities and Education	8	\$25.64	\$22.13
21-2090 Miscellaneous Religious Workers	4	\$16.37	\$12.98
21-2099 Religious Workers, All Other	4	\$16.37	\$12.98
<b>23-0000 Legal Occupations</b>	27	\$42.32	\$30.54
<b>23-1000 Lawyers, Judges, and Related Workers</b>	20	\$50.67	\$35.65
23-1010 Lawyers and Judicial Law Clerks	15	\$52.72	\$40.59
23-1011 Lawyers	15	\$52.72	\$40.59
23-1012 Judicial Law Clerks	0	\$44.37	\$31.89
<b>23-1020 Judges, Magistrates, and Other Judicial Workers</b>	4	\$43.37	\$18.14
23-1021 Administrative Law Judges, Adjudicators, and Hearing Officers	0	\$42.38	\$42.07
23-1022 Arbitrators, Mediators, and Conciliators	0	\$31.06	\$21.17
23-1023 Judges, Magistrate Judges, and Magistrates	4	\$43.54	\$17.98
<b>23-2000 Legal Support Workers</b>	7	\$19.32	\$16.44
23-2010 Paralegals and Legal Assistants	4	\$15.51	\$12.45
23-2011 Paralegals and Legal Assistants	4	\$15.51	\$12.45
23-2090 Miscellaneous Legal Support Workers	3	\$24.60	\$21.96
23-2091 Court Reporters	0	\$33.22	\$24.54
23-2093 Title Examiners, Abstractors, and Searchers	1	\$20.20	\$14.67
23-2099 Legal Support Workers, All Other	2	\$27.08	\$27.24
<b>25-0000 Educational Instruction and Library Occupations</b>	622	\$20.08	\$19.43
<b>25-1000 Postsecondary Teachers</b>	1	\$37.52	\$26.79
25-1090 Postsecondary Teachers	1	\$37.52	\$26.79
25-1099 Postsecondary Teachers	1	\$37.52	\$26.79
<b>25-2000 Preschool, Elementary, Middle, Secondary, and Special Education Teachers</b>	412	\$23.82	\$23.32
25-2010 Preschool and Kindergarten Teachers	65	\$18.52	\$16.61
25-2011 Preschool Teachers, Except Special Education	42	\$15.44	\$12.78
25-2012 Kindergarten Teachers, Except Special Education	23	\$24.33	\$23.81
<b>25-2020 Elementary and Middle School Teachers</b>	204	\$24.60	\$24.48
25-2021 Elementary School Teachers, Except Special Education	151	\$24.79	\$24.70
25-2022 Middle School Teachers, Except Special and Career/Technical Education	53	\$24.06	\$23.83
25-2023 Career/Technical Education Teachers, Middle School	0	\$25.68	\$17.85
<b>25-2030 Secondary School Teachers</b>	106	\$25.20	\$24.74
25-2031 Secondary School Teachers, Except Special and Career/Technical Education	87	\$24.51	\$24.28
25-2032 Career/Technical Education Teachers, Secondary School	19	\$28.38	\$26.84
<b>25-2050 Special Education Teachers</b>	37	\$24.89	\$24.69
25-2051 Special Education Teachers, Preschool	1	\$21.34	\$20.82
25-2052 Special Education Teachers, Kindergarten and Elementary School	18	\$24.22	\$23.85

25-2053 Special Education Teachers, Middle School	5	\$25.29	\$25.08
25-2054 Special Education Teachers, Secondary School	11	\$26.10	\$26.11
25-2059 Special Education Teachers, All Other	2	\$25.58	\$25.95
<b>25-3000 Other Teachers and Instructors</b>	61	\$12.79	\$11.15
<b>25-3010 Adult Basic Education, Adult Secondary Education, and English as a Second Language Instructors</b>	2	\$23.71	\$22.28
25-3011 Adult Basic Education, Adult Secondary Education, and English as a Second Language Instructors	2	\$23.71	\$22.28
<b>25-3020 Self-Enrichment Teachers</b>	9	\$25.24	\$16.76
25-3021 Self-Enrichment Teachers	9	\$25.24	\$16.76
<b>25-3090 Miscellaneous Teachers and Instructors</b>	49	\$9.98	\$9.59
25-3098 Substitute Teachers	49	\$9.98	\$9.59
<b>25-4000 Librarians, Curators, and Archivists</b>	12	\$23.35	\$24.21
<b>25-4010 Archivists, Curators, and Museum Technicians</b>	0	\$21.45	\$19.10
25-4011 Archivists	0	\$21.83	\$16.68
25-4012 Curators	0	\$22.70	\$20.11
25-4013 Museum Technicians and Conservators	0	\$19.79	\$18.85
<b>25-4020 Librarians and Media Collections Specialists</b>	10	\$25.80	\$27.24
25-4021 Librarians	10	\$25.80	\$27.24
<b>25-4030 Library Technicians</b>	2	\$10.68	\$9.01
25-4031 Library Technicians	2	\$10.68	\$9.01
<b>25-9000 Other Educational Instruction and Library Occupations</b>	137	\$11.67	\$10.92
<b>25-9010 Audio-Visual and Multimedia Collections Specialists</b>	1	\$21.60	\$21.17
25-9011 Audio-Visual and Multimedia Collections Specialists	1	\$21.60	\$21.17
<b>25-9020 Farm and Home Management Educators</b>	0	\$26.64	\$19.63
25-9021 Farm and Home Management Educators	0	\$26.64	\$19.63
<b>25-9030 Instructional Coordinators</b>	6	\$31.90	\$30.93
25-9031 Instructional Coordinators	6	\$31.90	\$30.93
<b>25-9040 Teaching Assistants</b>	128	\$10.43	\$9.70
25-9041 Teacher Assistants	128	\$10.43	\$9.70
<b>25-9090 Miscellaneous Educational Instruction and Library Workers</b>	2	\$27.40	\$26.53
25-9099 Educational Instruction and Library Workers, All Other	2	\$27.40	\$26.53
<b>27-0000 Arts, Design, Entertainment, Sports, and Media Occupations</b>	88	\$28.11	\$19.61
<b>27-1000 Art and Design Workers</b>	33	\$23.66	\$17.50
<b>27-1010 Artists and Related Workers</b>	7	\$22.69	\$12.56
27-1011 Art Directors	2	\$32.74	\$17.67
27-1012 Craft Artists	1	\$12.74	\$7.45
27-1013 Fine Artists, Including Painters, Sculptors, and Illustrators	2	\$17.88	\$10.18
27-1014 Special Effects Artists and Animators	1	\$24.91	\$13.65
27-1019 Artists and Related Workers, All Other	0	\$18.61	\$10.24

<b>27-1020 Designers</b>	26	\$23.91	\$18.80
27-1021 Commercial and Industrial Designers	3	\$41.57	\$39.22
27-1022 Fashion Designers	0	\$30.90	\$21.10
27-1023 Floral Designers	2	\$16.20	\$11.87
27-1024 Graphic Designers	11	\$20.01	\$15.09
27-1025 Interior Designers	1	\$29.74	\$20.13
27-1026 Merchandise Displayers and Window Trimmers	4	\$14.04	\$12.98
27-1027 Set and Exhibit Designers	1	\$29.32	\$19.12
27-1029 Designers, All Other	2	\$32.89	\$21.41
<b>27-2000 Entertainers and Performers, Sports and Related Workers</b>	25	\$31.18	\$20.10
<b>27-2010 Actors, Producers, and Directors</b>	2	\$52.58	\$28.21
27-2011 Actors	1	\$61.01	\$29.16
27-2012 Producers and Directors	1	\$44.77	\$27.33
<b>27-2020 Athletes, Coaches, Umpires, and Related Workers</b>	10	\$19.87	\$15.70
27-2021 Athletes and Sports Competitors	0	\$31.85	\$19.83
27-2022 Coaches and Scouts	9	\$18.99	\$15.45
27-2023 Umpires, Referees, and Other Sports Officials	0	\$29.68	\$17.90
<b>27-2030 Dancers and Choreographers</b>	0	\$27.34	\$17.84
27-2031 Dancers	0	\$24.85	\$16.21
27-2032 Choreographers	0	\$33.48	\$21.84
<b>27-2040 Musicians, Singers, and Related Workers</b>	12	\$35.14	\$22.05
27-2041 Music Directors and Composers	3	\$23.44	\$14.63
27-2042 Musicians and Singers	9	\$39.33	\$24.71
<b>27-2090 Miscellaneous Entertainers and Performers, Sports and Related Workers</b>	1	\$46.80	\$23.23
27-2099 Entertainers and Performers, Sports and Related Workers, All Other	1	\$46.80	\$23.23
<b>27-3000 Media and Communication Workers</b>	20	\$31.68	\$23.18
<b>27-3010 Broadcast Announcers and Radio Disc Jockeys</b>	1	\$21.07	\$12.69
27-3011 Broadcast Announcers and Radio Disc Jockeys	1	\$16.84	\$10.48
27-3012 Public Address System and Other Announcers	0	\$34.80	\$19.88
<b>27-3020 News Analysts, Reporters and Journalists</b>	2	\$36.80	\$33.86
27-3021 Broadcast News Analysts	0	\$56.15	\$35.72
27-3022 Reporters and Correspondents	2	\$36.20	\$33.81
<b>27-3030 Public Relations Specialists</b>	3	\$30.44	\$25.71
27-3031 Public Relations Specialists	3	\$30.44	\$25.71
<b>27-3040 Writers and Editors</b>	9	\$34.74	\$22.97
27-3041 Editors	4	\$26.44	\$20.33
27-3042 Technical Writers	1	\$37.63	\$31.96
27-3043 Writers and Authors	5	\$40.84	\$23.70
<b>27-3090 Miscellaneous Media and Communication Workers</b>	4	\$26.31	\$19.27
27-3091 Interpreters and Translators	3	\$24.40	\$18.16
27-3099 Media and Communication Workers, All Other	1	\$33.49	\$23.43



<b>27-4000 Media and Communication Equipment Workers</b>	10	\$28.04	\$18.41
<b>27-4010 Broadcast, Sound, and Lighting Technicians</b>	4	\$22.22	\$17.52
27-4011 Audio and Video Technicians	3	\$18.79	\$15.51
27-4012 Broadcast Technicians	0	\$23.85	\$18.89
27-4013 Radio Operators	0	\$19.34	\$18.27
27-4014 Sound Engineering Technicians	1	\$33.53	\$24.02
<b>27-4020 Photographers</b>	5	\$30.64	\$17.26
27-4021 Photographers	5	\$30.64	\$17.26
<b>27-4030 Television, Video, and Film Camera Operators and Editors</b>	1	\$43.61	\$29.32
27-4031 Camera Operators, Television, Video, and Film	0	\$34.30	\$23.44
27-4032 Film and Video Editors	0	\$49.48	\$33.03
<b>27-4090 Miscellaneous Media and Communication Equipment Workers</b>	0	\$41.44	\$33.06
27-4099 Media and Communication Equipment Workers, All Other	0	\$41.44	\$33.06
<b>29-0000 Healthcare Practitioners and Technical Occupations</b>	386	\$31.68	\$29.29
<b>29-1000 Healthcare Diagnosing or Treating Practitioners</b>	177	\$45.53	\$42.20
<b>29-1010 Chiropractors</b>	3	\$25.45	\$10.80
29-1011 Chiropractors	3	\$25.45	\$10.80
<b>29-1020 Dentists</b>	7	\$103.99	\$90.25
29-1021 Dentists, General	6	\$104.30	\$90.67
29-1022 Oral and Maxillofacial Surgeons	0	\$140.85	\$116.76
29-1023 Orthodontists	0	\$130.25	\$107.01
29-1024 Prosthodontists	0	\$111.24	\$92.21
29-1029 Dentists, All Other Specialists	0	\$66.22	\$54.39
<b>29-1030 Dietitians and Nutritionists</b>	2	\$18.82	\$16.12
29-1031 Dietitians and Nutritionists	2	\$18.82	\$16.12
<b>29-1040 Optometrists</b>	1	\$64.94	\$69.58
29-1041 Optometrists	1	\$64.94	\$69.58
<b>29-1050 Pharmacists</b>	18	\$60.58	\$59.18
29-1051 Pharmacists	18	\$60.58	\$59.18
<b>29-1060 Physicians and Surgeons</b>	14	\$111.85	\$102.52
29-1061 Anesthesiologists	1	\$83.60	\$72.16
29-1062 Family and General Practitioners	1	\$95.45	\$83.14
29-1063 Internists, General	0	\$110.31	\$97.48
29-1064 Obstetricians and Gynecologists	0	\$135.64	\$120.54
29-1065 Pediatricians, General	0	\$98.82	\$88.16
29-1066 Psychiatrists	0	\$104.99	\$102.56
29-1067 Surgeons	1	\$121.36	\$120.50
29-1069 Physicians and Surgeons, All Other	10	\$115.61	\$105.41
<b>29-1070 Physician Assistants</b>	3	\$28.54	\$16.40
29-1071 Physician Assistants	3	\$28.54	\$16.40

<b>29-1080 Podiatrists</b>	0	\$92.84	\$73.58
29-1081 Podiatrists	0	\$92.84	\$73.58
<b>29-1120 Therapists</b>	26	\$37.94	\$35.63
29-1122 Occupational Therapists	4	\$47.60	\$47.00
29-1123 Physical Therapists	6	\$47.16	\$46.04
29-1124 Radiation Therapists	1	\$25.50	\$22.47
29-1125 Recreational Therapists	0	\$18.03	\$17.43
29-1126 Respiratory Therapists	4	\$22.92	\$22.66
29-1127 Speech-Language Pathologists	10	\$37.53	\$33.39
29-1128 Exercise Physiologists	0	\$42.12	\$31.02
29-1129 Therapists, All Other	0	\$33.43	\$24.72
<b>29-1130 Veterinarians</b>	13	\$48.45	\$36.54
29-1131 Veterinarians	13	\$48.45	\$36.54
<b>29-1140 Registered Nurses</b>	71	\$27.47	\$27.00
29-1141 Registered Nurses	71	\$27.47	\$27.00
<b>29-1150 Nurse Anesthetists</b>	2	\$53.19	\$46.15
29-1151 Nurse Anesthetists	2	\$53.19	\$46.15
<b>29-1160 Nurse Midwives</b>	1	\$25.95	\$23.70
29-1161 Nurse Midwives	1	\$25.95	\$23.70
<b>29-1170 Nurse Practitioners</b>	14	\$49.36	\$50.44
29-1171 Nurse Practitioners	14	\$49.36	\$50.44
<b>29-1180 Audiologists</b>	1	\$16.39	\$14.17
29-1181 Audiologists	1	\$16.39	\$14.17
<b>29-1190 Miscellaneous Health Diagnosing and Treating Practitioners</b>	1	\$30.56	\$24.69
29-1199 Health Diagnosing and Treating Practitioners, All Other	1	\$30.56	\$24.69
<b>29-2000 Health Technologists and Technicians</b>	199	\$19.23	\$17.70
<b>29-2010 Clinical Laboratory Technologists and Technicians</b>	0	\$0.00	\$0.00
<b>29-2020 Dental Hygienists</b>	9	\$29.30	\$29.54
29-2021 Dental Hygienists	9	\$29.30	\$29.54
<b>29-2030 Diagnostic Related Technologists and Technicians</b>	9	\$26.95	\$25.42
29-2031 Cardiovascular Technologists and Technicians	1	\$21.23	\$20.05
29-2032 Diagnostic Medical Sonographers	2	\$34.87	\$31.65
29-2033 Nuclear Medicine Technologists	0	\$38.20	\$28.99
29-2034 Radiologic Technologists and Technicians	5	\$25.52	\$24.52
29-2035 Magnetic Resonance Imaging Technologists	0	\$29.88	\$28.33
<b>29-2040 Emergency Medical Technicians and Paramedics</b>	31	\$16.91	\$15.83
29-2041 Emergency Medical Technicians and Paramedics	31	\$16.91	\$15.83
<b>29-2050 Health Practitioner Support Technologists and Technicians</b>	53	\$17.52	\$14.14
29-2051 Dietetic Technicians	0	\$12.23	\$11.66
29-2052 Pharmacy Technicians	33	\$19.13	\$14.20

29-2053 Psychiatric Technicians	0	\$15.66	\$13.46
29-2054 Respiratory Therapy Technicians	0	\$0.00	\$0.00
29-2055 Surgical Technologists	2	\$21.87	\$19.34
29-2056 Veterinary Technologists and Technicians	16	\$13.56	\$13.26
29-2057 Ophthalmic Medical Technicians	1	\$17.77	\$15.21
<b>29-2060 Licensed Practical and Licensed Vocational Nurses</b>	86	\$18.81	\$18.19
29-2061 Licensed Practical and Licensed Vocational Nurses	86	\$18.81	\$18.19
<b>29-2070 Medical Records Specialists</b>	6	\$18.71	\$16.99
29-2071 Medical Records and Health Information Technicians	6	\$18.71	\$16.99
<b>29-2080 Opticians, Dispensing</b>	4	\$23.12	\$22.99
29-2081 Opticians, Dispensing	4	\$23.12	\$22.99
<b>29-2090 Miscellaneous Health Technologists and Technicians</b>	2	\$34.43	\$24.04
29-2091 Orthotists and Prosthetists	0	\$33.45	\$23.26
29-2092 Hearing Aid Specialists	0	\$24.16	\$15.94
29-2099 Health Technologists and Technicians, All Other	2	\$35.52	\$24.90
<b>29-9000 Other Healthcare Practitioners and Technical Occupations</b>	10	\$34.08	\$31.05
<b>29-9010 Occupational Health and Safety Specialists and Technicians</b>	8	\$33.09	\$30.32
29-9011 Occupational Health and Safety Specialists	4	\$37.65	\$36.35
29-9012 Occupational Health and Safety Technicians	4	\$27.85	\$23.42
<b>29-9090 Miscellaneous Health Practitioners and Technical Workers</b>	2	\$37.62	\$33.64
29-9091 Athletic Trainers	1	\$14.33	\$11.82
29-9092 Genetic Counselors	0	\$75.59	\$55.40
29-9099 Healthcare Practitioners and Technical Workers, All Other	1	\$50.43	\$45.80
<b>31-0000 Healthcare Support Occupations</b>	165	\$13.42	\$12.69
<b>31-1000 Nursing, Psychiatric, and Home Health Aides</b>	121	\$11.13	\$10.85
<b>31-1010 Nursing, Psychiatric, and Home Health Aides</b>	121	\$11.13	\$10.85
31-1011 Home Health Aides	7	\$12.77	\$11.61
31-1013 Psychiatric Aides	0	\$14.81	\$10.60
31-1014 Nursing Assistants	113	\$11.03	\$10.81
31-1015 Orderlies	1	\$11.12	\$10.35
<b>31-2000 Occupational Therapy and Physical Therapist Assistants and Aides</b>	6	\$27.17	\$27.03
<b>31-2010 Occupational Therapy Assistants and Aides</b>	1	\$26.25	\$26.20
31-2011 Occupational Therapy Assistants	1	\$26.25	\$26.20
31-2012 Occupational Therapy Aides	0	\$0.00	\$0.00
<b>31-2020 Physical Therapist Assistants and Aides</b>	4	\$27.46	\$27.29
31-2021 Physical Therapist Assistants	3	\$32.88	\$32.81
31-2022 Physical Therapist Aides	1	\$11.88	\$11.38
<b>31-9000 Other Healthcare Support Occupations</b>	38	\$18.74	\$16.50
<b>31-9010 Massage Therapists</b>	7	\$27.05	\$21.83
31-9011 Massage Therapists	7	\$27.05	\$21.83

<b>31-9090 Miscellaneous Healthcare Support Occupations</b>	31	\$16.97	\$15.36
31-9091 Dental Assistants	9	\$15.99	\$15.73
31-9092 Medical Assistants	12	\$17.55	\$15.43
31-9093 Medical Equipment Preparers	0	\$18.25	\$17.04
31-9094 Medical Transcriptionists	1	\$14.62	\$13.82
31-9095 Pharmacy Aides	4	\$22.58	\$20.58
31-9096 Veterinary Assistants and Laboratory Animal Caretakers	2	\$11.24	\$9.65
31-9097 Phlebotomists	0	\$13.30	\$12.81
31-9099 Healthcare Support Workers, All Other	3	\$12.90	\$9.45
<b>33-0000 Protective Service Occupations</b>	225	\$17.69	\$17.02
<b>33-1000 Supervisors of Protective Service Workers</b>	32	\$25.70	\$24.22
<b>33-1010 First-Line Supervisors of Law Enforcement Workers</b>	23	\$26.08	\$24.22
33-1011 First-Line Supervisors of Correctional Officers	5	\$22.92	\$21.11
33-1012 First-Line Supervisors of Police and Detectives	18	\$27.05	\$25.17
<b>33-1020 First-Line Supervisors of Firefighting and Prevention Workers</b>	9	\$25.54	\$25.01
33-1021 First-Line Supervisors of Firefighting and Prevention Workers	9	\$25.54	\$25.01
<b>33-1090 Miscellaneous First-Line Supervisors, Protective Service Workers</b>	1	\$16.37	\$15.91
33-1099 First-Line Supervisors of Protective Service Workers, All Other	1	\$16.37	\$15.91
<b>33-2000 Firefighting and Prevention Workers</b>	24	\$17.09	\$16.51
<b>33-2010 Firefighters</b>	24	\$17.08	\$16.50
33-2011 Firefighters	24	\$17.08	\$16.50
<b>33-2020 Fire Inspectors</b>	0	\$26.97	\$27.47
33-2021 Fire Inspectors and Investigators	0	\$27.12	\$27.52
33-2022 Forest Fire Inspectors and Prevention Specialists	0	\$25.69	\$27.01
<b>33-3000 Law Enforcement Workers</b>	134	\$17.49	\$17.17
<b>33-3010 Bailiffs, Correctional Officers, and Jailers</b>	54	\$12.72	\$12.72
33-3011 Bailiffs	0	\$0.00	\$0.00
33-3012 Correctional Officers and Jailers	54	\$12.72	\$12.72
<b>33-3020 Detectives and Criminal Investigators</b>	7	\$24.01	\$23.02
33-3021 Detectives and Criminal Investigators	7	\$24.01	\$23.02
<b>33-3030 Fish and Game Wardens</b>	0	\$0	\$0
33-3031 Fish and Game Wardens	0	\$0.00	\$0.00
<b>33-3040 Parking Enforcement Workers</b>	0	\$0	\$0
33-3041 Parking Enforcement Workers	0	\$0.00	\$0.00
<b>33-3050 Police Officers</b>	74	\$20.39	\$19.91
33-3051 Police and Sheriff's Patrol Officers	73	\$20.32	\$19.83
33-3052 Transit and Railroad Police	0	\$32.34	\$32.16
<b>33-9000 Other Protective Service Workers</b>	35	\$11.49	\$10.16

<b>33-9010 Animal Control Workers</b>	2	\$9.59	\$9.74
33-9011 Animal Control Workers	2	\$9.59	\$9.74
<b>33-9020 Private Detectives and Investigators</b>	2	\$22.18	\$10.21
33-9021 Private Detectives and Investigators	2	\$22.18	\$10.21
<b>33-9030 Security Guards and Gambling Surveillance Officers</b>	8	\$13.47	\$11.06
33-9031 Gambling Surveillance Officers and Gambling Investigators	0	\$15.67	\$14.14
33-9032 Security Guards	8	\$13.46	\$11.06
<b>33-9090 Miscellaneous Protective Service Workers</b>	24	\$10.06	\$9.90
33-9091 Crossing Guards and Flaggers	3	\$13.64	\$14.38
33-9092 Lifeguards, Ski Patrol, and Other Recreational Protective Service Workers	17	\$9.23	\$9.22
33-9093 Transportation Security Screeners	0	\$17.11	\$16.44
33-9099 Protective Service Workers, All Other	3	\$10.63	\$8.92
<b>35-0000 Food Preparation and Serving Related Occupations</b>	746	\$10.17	\$9.74
<b>35-1000 Supervisors of Food Preparation and Serving Workers</b>	63	\$14.59	\$14.11
<b>35-1010 Supervisors of Food Preparation and Serving Workers</b>	63	\$14.59	\$14.11
35-1011 Chefs and Head Cooks	5	\$22.02	\$18.87
35-1012 First-Line Supervisors of Food Preparation and Serving Workers	58	\$13.92	\$13.68
<b>35-2000 Cooks and Food Preparation Workers</b>	183	\$10.52	\$10.11
<b>35-2010 Cooks</b>	163	\$10.63	\$10.25
35-2011 Cooks, Fast Food	74	\$9.52	\$9.19
35-2012 Cooks, Institution and Cafeteria	50	\$11.29	\$10.99
35-2013 Cooks, Private Household	0	\$17.96	\$16.27
35-2014 Cooks, Restaurant	28	\$12.36	\$11.93
35-2015 Cooks, Short Order	8	\$9.81	\$9.42
35-2019 Cooks, All Other	2	\$12.47	\$9.82
<b>35-2020 Food Preparation Workers</b>	20	\$9.66	\$8.98
35-2021 Food Preparation Workers	20	\$9.66	\$8.98
<b>35-3000 Food and Beverage Serving Workers</b>	464	\$9.32	\$8.86
<b>35-3010 Bartenders</b>	6	\$9.30	\$8.70
35-3011 Bartenders	6	\$9.30	\$8.70
<b>35-3020 Fast Food and Counter Workers</b>	385	\$9.03	\$8.71
35-3021 Combined Food Preparation and Serving Workers, Including Fast Food	356	\$9.01	\$8.70
35-3022 Counter Attendants, Cafeteria, Food Concession, and Coffee Shop	28	\$9.23	\$8.79
<b>35-3030 Waiters and Waitresses</b>	62	\$11.23	\$9.88
35-3031 Waiters and Waitresses	62	\$11.23	\$9.88
<b>35-3040 Food Servers, Nonrestaurant</b>	12	\$8.71	\$8.57
35-3041 Food Servers, Nonrestaurant	12	\$8.71	\$8.57
<b>35-9000 Other Food Preparation and Serving Related Workers</b>	35	\$11.71	\$11.64

35-9010 Dining Room and Cafeteria Attendants and Bartender Helpers	23	\$12.47	\$12.43
35-9011 Dining Room and Cafeteria Attendants and Bartender Helpers	23	\$12.47	\$12.43
35-9020 Dishwashers	6	\$9.36	\$9.40
35-9021 Dishwashers	6	\$9.36	\$9.40
35-9030 Hosts and Hostesses, Restaurant, Lounge, and Coffee Shop	3	\$10.07	\$9.75
35-9031 Hosts and Hostesses, Restaurant, Lounge, and Coffee Shop	3	\$10.07	\$9.75
35-9090 Miscellaneous Food Preparation and Serving Related Workers	3	\$12.03	\$11.90
35-9099 Food Preparation and Serving Related Workers, All Other	3	\$12.03	\$11.90
<b>37-0000 Building and Grounds Cleaning and Maintenance Occupations</b>	<b>275</b>	<b>\$14.95</b>	<b>\$12.03</b>
<b>37-1000 Supervisors of Building and Grounds Cleaning and Maintenance Workers</b>	<b>19</b>	<b>\$21.86</b>	<b>\$18.43</b>
37-1010 First-Line Supervisors of Building and Grounds Cleaning and Maintenance Workers	19	\$21.86	\$18.43
37-1011 First-Line Supervisors of Housekeeping and Janitorial Workers	8	\$21.15	\$17.14
37-1012 First-Line Supervisors of Landscaping, Lawn Service, and Groundskeeping Workers	11	\$22.41	\$19.43
<b>37-2000 Building Cleaning and Pest Control Workers</b>	<b>166</b>	<b>\$13.06</b>	<b>\$10.65</b>
37-2010 Building Cleaning Workers	157	\$12.93	\$10.41
37-2011 Janitors and Cleaners, Except Maids and Housekeeping Cleaners	87	\$13.32	\$10.98
37-2012 Maids and Housekeeping Cleaners	70	\$12.41	\$9.69
37-2019 Building Cleaning Workers, All Other	0	\$22.25	\$14.58
37-2020 Pest Control Workers	8	\$15.67	\$15.10
37-2021 Pest Control Workers	8	\$15.67	\$15.10
<b>37-3000 Grounds Maintenance Workers</b>	<b>90</b>	<b>\$16.93</b>	<b>\$13.20</b>
37-3010 Grounds Maintenance Workers	90	\$16.93	\$13.20
37-3011 Landscaping and Groundskeeping Workers	80	\$17.02	\$13.23
37-3012 Pesticide Handlers, Sprayers, and Applicators, Vegetation	2	\$18.48	\$16.65
37-3013 Tree Trimmers and Pruners	4	\$18.97	\$13.96
37-3019 Grounds Maintenance Workers, All Other	4	\$12.16	\$9.81
<b>39-0000 Personal Care and Service Occupations</b>	<b>261</b>	<b>\$13.29</b>	<b>\$10.96</b>
<b>39-1000 Supervisors of Personal Care and Service Workers</b>	<b>7</b>	<b>\$19.17</b>	<b>\$16.48</b>
39-1010 First-Line Supervisors of Entertainment and Recreation Workers	0	\$0.00	\$0.00
39-1020 First-Line Supervisors of Personal Service Workers	7	\$19.17	\$16.48
39-1021 First-Line Supervisors of Personal Service Workers	7	\$19.17	\$16.48
<b>39-2000 Animal Care and Service Workers</b>	<b>23</b>	<b>\$13.21</b>	<b>\$9.14</b>
39-2010 Animal Trainers	4	\$15.76	\$10.74
39-2011 Animal Trainers	4	\$15.76	\$10.74
39-2020 Animal Caretakers	20	\$12.70	\$8.82
39-2021 Animal Caretakers	20	\$12.70	\$8.82

<b>39-3000 Entertainment Attendants and Related Workers</b>	13	\$10.18	\$9.16
<b>39-3010 Gambling Services Workers</b>	3	\$10.02	\$8.09
39-3011 Gambling Dealers	3	\$9.26	\$7.55
39-3012 Gambling and Sports Book Writers and Runners	0	\$13.90	\$10.77
39-3019 Gambling Service Workers, All Other	0	\$16.03	\$12.26
<b>39-3020 Motion Picture Projectionists</b>	0	\$24.18	\$15.44
39-3021 Motion Picture Projectionists	0	\$24.18	\$15.44
<b>39-3030 Ushers, Lobby Attendants, and Ticket Takers</b>	1	\$9.56	\$8.09
39-3031 Ushers, Lobby Attendants, and Ticket Takers	1	\$9.56	\$8.09
<b>39-3090 Miscellaneous Entertainment Attendants and Related Workers</b>	9	\$10.24	\$9.59
39-3091 Amusement and Recreation Attendants	9	\$10.20	\$9.56
39-3092 Costume Attendants	0	\$55.54	\$38.81
39-3093 Locker Room, Coatroom, and Dressing Room Attendants	0	\$20.90	\$14.60
39-3099 Entertainment Attendants and Related Workers, All Other	0	\$22.16	\$15.83
<b>39-4000 Funeral Service Workers</b>	10	\$21.01	\$19.39
<b>39-4010 Embalmers and Crematory Operators</b>	0	\$0	\$0
39-4011 Embalmers	0	\$0.00	\$0.00
<b>39-4020 Funeral Attendants</b>	6	\$15.20	\$12.72
39-4021 Funeral Attendants	6	\$15.20	\$12.72
<b>39-4030 Morticians, Undertakers, and Funeral Arrangers</b>	3	\$31.19	\$31.10
39-4031 Morticians, Undertakers, and Funeral Arrangers	3	\$31.19	\$31.10
<b>39-5000 Personal Appearance Workers</b>	73	\$16.16	\$12.35
<b>39-5010 Barbers, Hairdressers, Hairstylists and Cosmetologists</b>	65	\$16.07	\$12.46
39-5011 Barbers	8	\$14.03	\$10.96
39-5012 Hairdressers, Hairstylists, and Cosmetologists	57	\$16.34	\$12.66
<b>39-5090 Miscellaneous Personal Appearance Workers</b>	8	\$16.81	\$11.47
39-5091 Makeup Artists, Theatrical and Performance	0	\$54.48	\$35.36
39-5092 Manicurists and Pedicurists	5	\$16.53	\$11.39
39-5093 Shampoosers	1	\$13.63	\$8.85
39-5094 Skincare Specialists	2	\$18.09	\$12.22
<b>39-6000 Baggage Porters, Bellhops, and Concierges</b>	1	\$9.44	\$8.94
<b>39-6010 Baggage Porters, Bellhops, and Concierges</b>	1	\$9.44	\$8.94
39-6011 Baggage Porters and Bellhops	0	\$10.54	\$9.05
39-6012 Concierges	1	\$9.09	\$8.90
<b>39-7000 Tour and Travel Guides</b>	0	\$0.00	\$0.00
<b>39-7010 Tour and Travel Guides</b>	0	\$0.00	\$0.00
<b>39-9000 Other Personal Care and Service Workers</b>	134	\$11.21	\$9.82
<b>39-9010 Childcare Workers</b>	75	\$9.63	\$8.52



39-9011 Childcare Workers	75	\$9.63	\$8.52
<b>39-9020 Personal Care Aides</b>	32	\$11.49	\$10.17
39-9021 Personal Care Aides	32	\$11.49	\$10.17
<b>39-9030 Recreation and Fitness Workers</b>	18	\$15.80	\$14.05
39-9031 Exercise Trainers and Group Fitness Instructors	5	\$18.04	\$14.94
39-9032 Recreation Workers	13	\$14.92	\$13.70
<b>39-9040 Residential Advisors</b>	4	\$10.61	\$10.29
39-9041 Residential Advisors	4	\$10.61	\$10.29
<b>39-9090 Miscellaneous Personal Care and Service Workers</b>	5	\$16.76	\$11.35
39-9099 Personal Care and Service Workers, All Other	5	\$16.76	\$11.35
<b>41-0000 Sales and Related Occupations</b>	847	\$17.57	\$14.27
<b>41-1000 Supervisors of Sales Workers</b>	160	\$22.93	\$18.68
<b>41-1010 First-Line Supervisors of Sales Workers</b>	160	\$22.93	\$18.68
41-1011 First-Line Supervisors of Retail Sales Workers	134	\$21.31	\$17.76
41-1012 First-Line Supervisors of Non-Retail Sales Workers	26	\$31.23	\$23.39
<b>41-2000 Retail Sales Workers</b>	508	\$11.50	\$9.75
<b>41-2010 Cashiers</b>	269	\$9.33	\$8.48
41-2011 Cashiers	268	\$9.33	\$8.48
41-2012 Gambling Change Persons and Booth Cashiers	1	\$8.37	\$8.15
<b>41-2020 Counter and Rental Clerks and Parts Salespersons</b>	22	\$13.95	\$13.48
41-2021 Counter and Rental Clerks	9	\$12.32	\$11.21
41-2022 Parts Salespersons	13	\$15.07	\$15.05
<b>41-2030 Retail Salespersons</b>	217	\$13.96	\$10.95
41-2031 Retail Salespersons	217	\$13.96	\$10.95
<b>41-3000 Sales Representatives, Services</b>	54	\$27.33	\$22.49
<b>41-3010 Advertising Sales Agents</b>	3	\$21.89	\$13.30
41-3011 Advertising Sales Agents	3	\$21.89	\$13.30
<b>41-3020 Insurance Sales Agents</b>	16	\$22.45	\$20.07
41-3021 Insurance Sales Agents	16	\$22.45	\$20.07
<b>41-3030 Securities, Commodities, and Financial Services Sales Agents</b>	11	\$31.18	\$26.57
41-3031 Securities, Commodities, and Financial Services Sales Agents	11	\$31.18	\$26.57
<b>41-3040 Travel Agents</b>	1	\$20.01	\$12.86
41-3041 Travel Agents	1	\$20.01	\$12.86
<b>41-3090 Miscellaneous Sales Representatives, Services</b>	23	\$29.80	\$23.58
41-3099 Sales Representatives, Services, All Other	23	\$29.80	\$23.58
<b>41-4000 Sales Representatives, Wholesale and Manufacturing</b>	65	\$27.49	\$24.55
<b>41-4010 Sales Representatives, Wholesale and Manufacturing</b>	65	\$27.49	\$24.55

41-4011 Sales Representatives, Wholesale and Manufacturing, Technical and Scientific Products	18	\$33.93	\$31.83
41-4012 Sales Representatives, Wholesale and Manufacturing, Except Technical and Scientific Products	46	\$24.99	\$21.71
<b>41-9000 Other Sales and Related Workers</b>	62	\$34.72	\$22.19
<b>41-9010 Models, Demonstrators, and Product Promoters</b>	2	\$41.60	\$24.10
41-9011 Demonstrators and Product Promoters	1	\$40.68	\$23.81
41-9012 Models	0	\$48.70	\$26.30
<b>41-9020 Real Estate Brokers and Sales Agents</b>	34	\$44.96	\$26.78
41-9021 Real Estate Brokers	7	\$55.93	\$33.59
41-9022 Real Estate Sales Agents	27	\$42.00	\$24.94
<b>41-9030 Sales Engineers</b>	3	\$46.55	\$44.19
41-9031 Sales Engineers	3	\$46.55	\$44.19
<b>41-9040 Telemarketers</b>	6	\$16.21	\$15.33
41-9041 Telemarketers	6	\$16.21	\$15.33
<b>41-9090 Miscellaneous Sales and Related Workers</b>	18	\$18.95	\$12.42
41-9091 Door-to-Door Sales Workers, News and Street Vendors, and Related Workers	7	\$28.23	\$15.96
41-9099 Sales and Related Workers, All Other	11	\$13.22	\$10.24
<b>43-0000 Office and Administrative Support Occupations</b>	1,280	\$16.49	\$15.16
<b>43-1000 Supervisors of Office and Administrative Support Workers</b>	92	\$23.12	\$20.46
<b>43-1010 First-Line Supervisors of Office and Administrative Support Workers</b>	92	\$23.12	\$20.46
43-1011 First-Line Supervisors of Office and Administrative Support Workers	92	\$23.12	\$20.46
<b>43-2000 Communications Equipment Operators</b>	3	\$16.14	\$15.46
<b>43-2010 Switchboard Operators, Including Answering Service</b>	2	\$17.49	\$17.21
43-2011 Switchboard Operators, Including Answering Service	2	\$17.49	\$17.21
<b>43-2020 Telephone Operators</b>	0	\$16.10	\$8.95
43-2021 Telephone Operators	0	\$16.10	\$8.95
<b>43-2090 Miscellaneous Communications Equipment Operators</b>	1	\$13.90	\$12.57
43-2099 Communications Equipment Operators, All Other	1	\$13.90	\$12.57
<b>43-3000 Financial Clerks</b>	172	\$16.92	\$15.78
<b>43-3010 Bill and Account Collectors</b>	20	\$18.15	\$17.92
43-3011 Bill and Account Collectors	20	\$18.15	\$17.92
<b>43-3020 Billing and Posting Clerks</b>	16	\$17.51	\$16.88
43-3021 Billing and Posting Clerks	16	\$17.51	\$16.88
<b>43-3030 Bookkeeping, Accounting, and Auditing Clerks</b>	86	\$17.82	\$15.97
43-3031 Bookkeeping, Accounting, and Auditing Clerks	86	\$17.82	\$15.97
<b>43-3040 Gambling Cage Workers</b>	1	\$8.68	\$8.11
43-3041 Gambling Cage Workers	1	\$8.68	\$8.11
<b>43-3050 Payroll and Timekeeping Clerks</b>	6	\$13.22	\$13.07

43-3051 Payroll and Timekeeping Clerks	6	\$13.22	\$13.07
<b>43-3060 Procurement Clerks</b>	4	\$19.06	\$18.29
43-3061 Procurement Clerks	4	\$19.06	\$18.29
<b>43-3070 Tellers</b>	39	\$14.44	\$14.06
43-3071 Tellers	39	\$14.44	\$14.06
<b>43-3090 Miscellaneous Financial Clerks</b>	0	\$29.52	\$21.84
43-3099 Financial Clerks, All Other	0	\$29.52	\$21.84
<b>43-4000 Information and Record Clerks</b>	312	\$15.81	\$14.42
<b>43-4010 Brokerage Clerks</b>	1	\$21.38	\$20.47
43-4011 Brokerage Clerks	1	\$21.38	\$20.47
<b>43-4020 Correspondence Clerks</b>	0	\$16.97	\$16.18
43-4021 Correspondence Clerks	0	\$16.97	\$16.18
<b>43-4030 Court, Municipal, and License Clerks</b>	14	\$18.03	\$16.29
43-4031 Court, Municipal, and License Clerks	14	\$18.03	\$16.29
<b>43-4040 Credit Authorizers, Checkers, and Clerks</b>	5	\$14.78	\$14.49
43-4041 Credit Authorizers, Checkers, and Clerks	5	\$14.78	\$14.49
<b>43-4050 Customer Service Representatives</b>	187	\$16.58	\$14.75
43-4051 Customer Service Representatives	187	\$16.58	\$14.75
<b>43-4060 Eligibility Interviewers, Government Programs</b>	9	\$16.46	\$16.48
43-4061 Eligibility Interviewers, Government Programs	9	\$16.46	\$16.48
<b>43-4070 File Clerks</b>	5	\$16.39	\$16.40
43-4071 File Clerks	5	\$16.39	\$16.40
<b>43-4080 Hotel, Motel, and Resort Desk Clerks</b>	5	\$11.79	\$11.83
43-4081 Hotel, Motel, and Resort Desk Clerks	5	\$11.79	\$11.83
<b>43-4110 Interviewers, Except Eligibility and Loan</b>	8	\$13.25	\$12.68
43-4111 Interviewers, Except Eligibility and Loan	8	\$13.25	\$12.68
<b>43-4120 Library Assistants, Clerical</b>	5	\$11.01	\$10.17
43-4121 Library Assistants, Clerical	5	\$11.01	\$10.17
<b>43-4130 Loan Interviewers and Clerks</b>	10	\$20.75	\$20.56
43-4131 Loan Interviewers and Clerks	10	\$20.75	\$20.56
<b>43-4140 New Accounts Clerks</b>	0	\$14.68	\$13.03
43-4141 New Accounts Clerks	0	\$14.68	\$13.03
<b>43-4150 Order Clerks</b>	16	\$14.78	\$12.59
43-4151 Order Clerks	16	\$14.78	\$12.59
<b>43-4160 Human Resources Assistants, Except Payroll and Timekeeping</b>	4	\$18.52	\$19.23
43-4161 Human Resources Assistants, Except Payroll and Timekeeping	4	\$18.52	\$19.23
<b>43-4170 Receptionists and Information Clerks</b>	39	\$11.87	\$11.26

43-4171 Receptionists and Information Clerks	39	\$11.87	\$11.26
<b>43-4180 Reservation and Transportation Ticket Agents and Travel Clerks</b>	1	\$16.88	\$14.75
43-4181 Reservation and Transportation Ticket Agents and Travel Clerks	1	\$16.88	\$14.75
<b>43-4190 Miscellaneous Information and Record Clerks</b>	4	\$14.57	\$14.55
43-4199 Information and Record Clerks, All Other	4	\$14.57	\$14.55
<b>43-5000 Material Recording, Scheduling, Dispatching, and Distributing Workers</b>	338	\$16.09	\$14.88
<b>43-5010 Cargo and Freight Agents</b>	0	\$18.99	\$18.81
43-5011 Cargo and Freight Agents	0	\$18.99	\$18.81
<b>43-5020 Couriers and Messengers</b>	4	\$16.34	\$12.76
43-5021 Couriers and Messengers	4	\$16.34	\$12.76
<b>43-5030 Dispatchers</b>	20	\$17.46	\$16.22
43-5031 Public Safety Telecommunicators	8	\$15.23	\$14.10
43-5032 Dispatchers, Except Police, Fire, and Ambulance	12	\$18.91	\$17.58
<b>43-5040 Meter Readers, Utilities</b>	5	\$20.23	\$16.98
43-5041 Meter Readers, Utilities	5	\$20.23	\$16.98
<b>43-5050 Postal Service Workers</b>	51	\$25.66	\$23.74
43-5051 Postal Service Clerks	11	\$25.04	\$23.58
43-5052 Postal Service Mail Carriers	40	\$25.86	\$23.76
43-5053 Postal Service Mail Sorters, Processors, and Processing Machine Operators	0	\$22.24	\$25.58
<b>43-5060 Production, Planning, and Expediting Clerks</b>	34	\$22.42	\$21.12
43-5061 Production, Planning, and Expediting Clerks	34	\$22.42	\$21.12
<b>43-5070 Shipping, Receiving, and Inventory Clerks</b>	55	\$16.60	\$15.65
43-5071 Shipping, Receiving, and Inventory Clerks	55	\$16.60	\$15.65
<b>43-5080 Stock Clerks and Order Fillers</b>	159	\$11.26	\$10.33
43-5081 Stock Clerks and Order Fillers	159	\$11.26	\$10.33
<b>43-5110 Weighers, Measurers, Checkers, and Samplers, Recordkeeping</b>	9	\$14.84	\$13.97
43-5111 Weighers, Measurers, Checkers, and Samplers, Recordkeeping	9	\$14.84	\$13.97
<b>43-6000 Secretaries and Administrative Assistants</b>	167	\$16.42	\$15.30
<b>43-6010 Secretaries and Administrative Assistants</b>	167	\$16.42	\$15.30
43-6011 Executive Secretaries and Executive Administrative Assistants	9	\$22.17	\$21.14
43-6012 Legal Secretaries and Administrative Assistants	1	\$22.60	\$22.98
43-6013 Medical Secretaries and Administrative Assistants	6	\$16.39	\$16.26
43-6014 Secretaries and Administrative Assistants, Except Legal, Medical, and Executive	150	\$16.00	\$14.82
<b>43-9000 Other Office and Administrative Support Workers</b>	196	\$14.85	\$13.69
<b>43-9010 Computer Operators</b>	0	\$18.31	\$17.54
43-9011 Computer Operators	0	\$18.31	\$17.54
<b>43-9020 Data Entry and Information Processing Workers</b>	11	\$16.66	\$16.09
43-9021 Data Entry Keyers	7	\$17.29	\$17.64
43-9022 Word Processors and Typists	4	\$15.61	\$13.53

43-9030 Desktop Publishers	0	\$21.12	\$18.93
43-9031 Desktop Publishers	0	\$21.12	\$18.93
43-9040 Insurance Claims and Policy Processing Clerks	3	\$16.54	\$15.88
43-9041 Insurance Claims and Policy Processing Clerks	3	\$16.54	\$15.88
43-9050 Mail Clerks and Mail Machine Operators, Except Postal Service	2	\$12.48	\$12.18
43-9051 Mail Clerks and Mail Machine Operators, Except Postal Service	2	\$12.48	\$12.18
43-9060 Office Clerks, General	174	\$14.60	\$13.38
43-9061 Office Clerks, General	174	\$14.60	\$13.38
43-9070 Office Machine Operators, Except Computer	0	\$13.19	\$12.64
43-9071 Office Machine Operators, Except Computer	0	\$13.19	\$12.64
43-9080 Proofreaders and Copy Markers	0	\$17.49	\$14.79
43-9081 Proofreaders and Copy Markers	0	\$17.49	\$14.79
43-9110 Statistical Assistants	0	\$21.63	\$17.85
43-9111 Statistical Assistants	0	\$21.63	\$17.85
43-9190 Miscellaneous Office and Administrative Support Workers	6	\$18.65	\$17.68
43-9199 Office and Administrative Support Workers, All Other	6	\$18.65	\$17.68
<b>45-0000 Farming, Fishing, and Forestry Occupations</b>	<b>57</b>	<b>\$10.42</b>	<b>\$9.48</b>
<b>45-1000 Supervisors of Farming, Fishing, and Forestry Workers</b>	<b>3</b>	<b>\$19.66</b>	<b>\$17.97</b>
45-1010 First-Line Supervisors of Farming, Fishing, and Forestry Workers	3	\$19.66	\$17.97
45-1011 First-Line Supervisors of Farming, Fishing, and Forestry Workers	3	\$19.66	\$17.97
<b>45-2000 Agricultural Workers</b>	<b>51</b>	<b>\$9.64</b>	<b>\$8.95</b>
45-2010 Agricultural Inspectors	2	\$17.78	\$17.81
45-2011 Agricultural Inspectors	2	\$17.78	\$17.81
45-2020 Animal Breeders	0	\$21.72	\$13.01
45-2021 Animal Breeders	0	\$21.72	\$13.01
45-2040 Graders and Sorters, Agricultural Products	2	\$11.05	\$10.91
45-2041 Graders and Sorters, Agricultural Products	2	\$11.05	\$10.91
45-2090 Miscellaneous Agricultural Workers	47	\$9.28	\$8.54
45-2091 Agricultural Equipment Operators	3	\$14.73	\$15.07
45-2092 Farmworkers and Laborers, Crop, Nursery, and Greenhouse	38	\$7.86	\$7.42
45-2093 Farmworkers, Farm, Ranch, and Aquacultural Animals	4	\$11.76	\$8.72
45-2099 Agricultural Workers, All Other	2	\$20.27	\$17.83
<b>45-3000 Fishing and Hunting Workers</b>	<b>0</b>	<b>\$22.26</b>	<b>\$13.10</b>
45-3010 Fishers and Related Fishing Workers	0	\$22.68	\$13.34
45-3011 Fishers and Related Fishing Workers	0	\$22.68	\$13.34
45-3020 Hunters and Trappers	0	\$21.76	\$12.81
45-3021 Hunters and Trappers	0	\$21.76	\$12.81

<b>45-4000 Forest, Conservation, and Logging Workers</b>	3	\$15.54	\$10.96
<b>45-4010 Forest and Conservation Workers</b>	0	\$14.83	\$10.86
45-4011 Forest and Conservation Workers	0	\$14.83	\$10.86
<b>45-4020 Logging Workers</b>	2	\$15.65	\$10.97
45-4021 Fallers	0	\$16.03	\$12.26
45-4022 Logging Equipment Operators	2	\$15.59	\$10.68
45-4023 Log Graders and Scalers	0	\$15.39	\$10.54
45-4029 Logging Workers, All Other	0	\$15.25	\$10.45
<b>47-0000 Construction and Extraction Occupations</b>	514	\$19.96	\$17.38
<b>47-1000 Supervisors of Construction and Extraction Workers</b>	41	\$26.93	\$23.15
<b>47-1010 First-Line Supervisors of Construction Trades and Extraction Workers</b>	41	\$26.93	\$23.15
47-1011 First-Line Supervisors of Construction Trades and Extraction Workers	41	\$26.93	\$23.15
<b>47-2000 Construction Trades Workers</b>	431	\$19.57	\$16.94
<b>47-2010 Boilermakers</b>	1	\$26.59	\$27.37
47-2011 Boilermakers	1	\$26.59	\$27.37
<b>47-2020 Brickmasons, Blockmasons, and Stonemasons</b>	4	\$19.69	\$15.19
47-2021 Brickmasons and Blockmasons	4	\$20.23	\$15.64
47-2022 Stonemasons	1	\$16.38	\$12.45
<b>47-2030 Carpenters</b>	69	\$20.10	\$16.40
47-2031 Carpenters	69	\$20.10	\$16.40
<b>47-2040 Carpet, Floor, and Tile Installers and Finishers</b>	7	\$21.57	\$16.64
47-2041 Carpet Installers	2	\$20.96	\$15.63
47-2042 Floor Layers, Except Carpet, Wood, and Hard Tiles	1	\$21.96	\$16.40
47-2043 Floor Sanders and Finishers	1	\$22.38	\$21.81
47-2044 Tile and Stone Setters	4	\$21.58	\$16.18
<b>47-2050 Cement Masons, Concrete Finishers, and Terrazzo Workers</b>	4	\$19.78	\$18.69
47-2051 Cement Masons and Concrete Finishers	4	\$19.78	\$18.71
47-2053 Terrazzo Workers and Finishers	0	\$19.78	\$14.43
<b>47-2060 Construction Laborers</b>	128	\$17.24	\$14.43
47-2061 Construction Laborers	128	\$17.24	\$14.43
<b>47-2070 Construction Equipment Operators</b>	29	\$22.54	\$20.70
47-2071 Paving, Surfacing, and Tamping Equipment Operators	6	\$16.77	\$16.82
47-2072 Pile Driver Operators	0	\$30.24	\$20.88
47-2073 Operating Engineers and Other Construction Equipment Operators	23	\$23.90	\$21.62
<b>47-2080 Drywall Installers, Ceiling Tile Installers, and Tapers</b>	7	\$17.12	\$13.73
47-2081 Drywall and Ceiling Tile Installers	6	\$16.67	\$13.43
47-2082 Tapers	1	\$20.33	\$15.92
<b>47-2110 Electricians</b>	44	\$24.86	\$25.01
47-2111 Electricians	44	\$24.86	\$25.01

<b>47-2120 Glaziers</b>	2	\$17.89	\$16.04
47-2121 Glaziers	2	\$17.89	\$16.04
<b>47-2130 Insulation Workers</b>	4	\$12.48	\$10.82
47-2131 Insulation Workers, Floor, Ceiling, and Wall	3	\$10.58	\$9.24
47-2132 Insulation Workers, Mechanical	1	\$22.03	\$18.82
<b>47-2140 Painters and Paperhangers</b>	40	\$19.44	\$15.31
47-2141 Painters, Construction and Maintenance	40	\$19.45	\$15.32
47-2142 Paperhangers	0	\$18.67	\$13.72
<b>47-2150 Pipelayers, Plumbers, Pipefitters, and Steamfitters</b>	42	\$20.89	\$17.31
47-2151 Pipelayers	2	\$17.93	\$15.01
47-2152 Plumbers, Pipefitters, and Steamfitters	40	\$21.04	\$17.42
<b>47-2160 Plasterers and Stucco Masons</b>	1	\$20.13	\$15.03
47-2161 Plasterers and Stucco Masons	1	\$20.13	\$15.03
<b>47-2170 Reinforcing Iron and Rebar Workers</b>	7	\$22.44	\$22.08
47-2171 Reinforcing Iron and Rebar Workers	7	\$22.44	\$22.08
<b>47-2180 Roofers</b>	25	\$15.49	\$13.75
47-2181 Roofers	25	\$15.49	\$13.75
<b>47-2210 Sheet Metal Workers</b>	14	\$18.65	\$17.94
47-2211 Sheet Metal Workers	14	\$18.65	\$17.94
<b>47-2220 Structural Iron and Steel Workers</b>	2	\$26.99	\$26.42
47-2221 Structural Iron and Steel Workers	2	\$26.99	\$26.42
<b>47-2230 Solar Photovoltaic Installers</b>	0	\$22.28	\$17.71
47-2231 Solar Photovoltaic Installers	0	\$22.28	\$17.71
<b>47-3000 Helpers, Construction Trades</b>	13	\$13.05	\$12.60
<b>47-3010 Helpers, Construction Trades</b>	13	\$13.05	\$12.60
47-3011 Helpers--Brickmasons, Blockmasons, Stonemasons, and Tile and Marble Setters	0	\$16.65	\$13.17
47-3012 Helpers--Carpenters	1	\$12.69	\$12.45
47-3013 Helpers--Electricians	3	\$13.54	\$14.33
47-3014 Helpers--Painters, Paperhangers, Plasterers, and Stucco Masons	0	\$12.94	\$12.85
47-3015 Helpers--Pipelayers, Plumbers, Pipefitters, and Steamfitters	7	\$12.94	\$11.91
47-3016 Helpers--Roofers	0	\$13.85	\$13.51
47-3019 Helpers, Construction Trades, All Other	2	\$12.81	\$12.61
<b>47-4000 Other Construction and Related Workers</b>	22	\$19.93	\$19.03
<b>47-4010 Construction and Building Inspectors</b>	3	\$23.09	\$21.77
47-4011 Construction and Building Inspectors	3	\$23.09	\$21.77
<b>47-4020 Elevator and Escalator Installers and Repairers</b>	1	\$79.39	\$78.20
47-4021 Elevator and Escalator Installers and Repairers	1	\$79.39	\$78.20
<b>47-4030 Fence Erectors</b>	3	\$17.01	\$13.53
47-4031 Fence Erectors	3	\$17.01	\$13.53



<b>47-4040 Hazardous Materials Removal Workers</b>	0	\$25.73	\$24.39
47-4041 Hazardous Materials Removal Workers	0	\$25.73	\$24.39
<b>47-4050 Highway Maintenance Workers</b>	13	\$16.36	\$15.97
47-4051 Highway Maintenance Workers	13	\$16.36	\$15.97
<b>47-4060 Rail-Track Laying and Maintenance Equipment Operators</b>	1	\$25.03	\$25.97
47-4061 Rail-Track Laying and Maintenance Equipment Operators	1	\$25.03	\$25.97
<b>47-4070 Septic Tank Servicers and Sewer Pipe Cleaners</b>	1	\$15.96	\$14.48
47-4071 Septic Tank Servicers and Sewer Pipe Cleaners	1	\$15.96	\$14.48
<b>47-4090 Miscellaneous Construction and Related Workers</b>	0	\$0.00	\$0.00
<b>47-5000 Extraction Workers</b>	7	\$15.15	\$13.73
<b>47-5010 Derrick, Rotary Drill, and Service Unit Operators, Oil and Gas</b>	0	\$24.18	\$21.40
47-5011 Derrick Operators, Oil and Gas	0	\$0.00	\$0.00
47-5012 Rotary Drill Operators, Oil and Gas	0	\$0.00	\$0.00
47-5013 Service Unit Operators, Oil and Gas	0	\$24.18	\$21.40
<b>47-5020 Surface Mining Machine Operators and Earth Drillers</b>	1	\$12.50	\$9.70
47-5021 Earth Drillers, Except Oil and Gas	1	\$12.50	\$9.70
<b>47-5030 Explosives Workers, Ordnance Handling Experts, and Blasters</b>	1	\$20.51	\$17.19
47-5031 Explosives Workers, Ordnance Handling Experts, and Blasters	1	\$20.51	\$17.19
<b>47-5040 Underground Mining Machine Operators</b>	1	\$23.06	\$22.01
47-5041 Continuous Mining Machine Operators	0	\$27.00	\$17.25
47-5042 Mine Cutting and Channeling Machine Operators	0	\$24.32	\$15.53
47-5049 Underground Mining Machine Operators, All Other	1	\$22.96	\$22.23
<b>47-5050 Rock Splitters, Quarry</b>	0	\$0	\$0
47-5051 Rock Splitters, Quarry	0	\$0.00	\$0.00
<b>47-5060 Roof Bolters, Mining</b>	0	\$29.29	\$18.71
47-5061 Roof Bolters, Mining	0	\$29.29	\$18.71
<b>47-5070 Roustabouts, Oil and Gas</b>	0	\$0	\$0
47-5071 Roustabouts, Oil and Gas	0	\$0.00	\$0.00
<b>47-5080 Helpers--Extraction Workers</b>	4	\$12.85	\$12.25
47-5081 Helpers--Extraction Workers	4	\$12.85	\$12.25
<b>47-5090 Miscellaneous Extraction Workers</b>	0	\$0	\$0
47-5099 Extraction Workers, All Other	0	\$0.00	\$0.00
<b>49-0000 Installation, Maintenance, and Repair Occupations</b>	630	\$20.68	\$19.82
<b>49-1000 Supervisors of Installation, Maintenance, and Repair Workers</b>	38	\$28.42	\$27.44
<b>49-1010 First-Line Supervisors of Mechanics, Installers, and Repairers</b>	38	\$28.42	\$27.44
49-1011 First-Line Supervisors of Mechanics, Installers, and Repairers	38	\$28.42	\$27.44
<b>49-2000 Electrical and Electronic Equipment Mechanics, Installers, and Repairers</b>	49	\$25.82	\$24.53

<b>49-2010 Computer, Automated Teller, and Office Machine Repairers</b>	3	\$20.27	\$15.91
49-2011 Computer, Automated Teller, and Office Machine Repairers	3	\$20.27	\$15.91
<b>49-2020 Radio and Telecommunications Equipment Installers and Repairers</b>	23	\$29.34	\$28.00
49-2021 Radio, Cellular, and Tower Equipment Installers and Repairers	3	\$44.39	\$46.88
49-2022 Telecommunications Equipment Installers and Repairers, Except Line Installers	19	\$26.68	\$24.66
<b>49-2090 Miscellaneous Electrical and Electronic Equipment Mechanics, Installers, and Repairers</b>	23	\$23.09	\$22.26
49-2091 Avionics Technicians	1	\$26.57	\$24.70
49-2092 Electric Motor, Power Tool, and Related Repairers	7	\$9.15	\$8.08
49-2093 Electrical and Electronics Installers and Repairers, Transportation Equipment	4	\$26.54	\$25.28
49-2094 Electrical and Electronics Repairers, Commercial and Industrial Equipment	5	\$18.81	\$17.94
49-2095 Electrical and Electronics Repairers, Powerhouse, Substation, and Relay	5	\$43.76	\$44.85
49-2096 Electronic Equipment Installers and Repairers, Motor Vehicles	0	\$22.56	\$21.16
49-2097 Audiovisual Equipment Installers and Repairers	1	\$16.43	\$12.34
49-2098 Security and Fire Alarm Systems Installers	1	\$23.14	\$19.52
<b>49-3000 Vehicle and Mobile Equipment Mechanics, Installers, and Repairers</b>	164	\$18.16	\$16.26
<b>49-3010 Aircraft Mechanics and Service Technicians</b>	3	\$25.31	\$24.94
49-3011 Aircraft Mechanics and Service Technicians	3	\$25.31	\$24.94
<b>49-3020 Automotive Technicians and Repairers</b>	86	\$18.41	\$15.88
49-3021 Automotive Body and Related Repairers	11	\$18.90	\$15.64
49-3022 Automotive Glass Installers and Repairers	1	\$17.22	\$13.75
49-3023 Automotive Service Technicians and Mechanics	73	\$18.35	\$15.96
<b>49-3030 Bus and Truck Mechanics and Diesel Engine Specialists</b>	24	\$19.01	\$17.76
49-3031 Bus and Truck Mechanics and Diesel Engine Specialists	24	\$19.01	\$17.76
<b>49-3040 Heavy Vehicle and Mobile Equipment Service Technicians and Mechanics</b>	29	\$20.24	\$18.94
49-3041 Farm Equipment Mechanics and Service Technicians	6	\$18.30	\$15.99
49-3042 Mobile Heavy Equipment Mechanics, Except Engines	21	\$19.98	\$18.74
49-3043 Rail Car Repairers	2	\$27.33	\$27.97
<b>49-3050 Small Engine Mechanics</b>	1	\$14.62	\$13.01
49-3051 Motorboat Mechanics and Service Technicians	1	\$14.43	\$12.15
49-3052 Motorcycle Mechanics	0	\$13.78	\$9.54
49-3053 Outdoor Power Equipment and Other Small Engine Mechanics	1	\$14.92	\$14.34
<b>49-3090 Miscellaneous Vehicle and Mobile Equipment Mechanics, Installers, and Repairers</b>	20	\$12.18	\$11.10
49-3091 Bicycle Repairers	0	\$14.26	\$13.95
49-3092 Recreational Vehicle Service Technicians	0	\$24.34	\$15.55
49-3093 Tire Repairers and Changers	20	\$12.09	\$11.03
<b>49-9000 Other Installation, Maintenance, and Repair Occupations</b>	379	\$20.33	\$19.99
<b>49-9010 Control and Valve Installers and Repairers</b>	4	\$14.64	\$13.99
49-9011 Mechanical Door Repairers	0	\$18.32	\$18.10
49-9012 Control and Valve Installers and Repairers, Except Mechanical Door	4	\$14.62	\$13.97
<b>49-9020 Heating, Air Conditioning, and Refrigeration Mechanics and Installers</b>	41	\$18.54	\$16.55
49-9021 Heating, Air Conditioning, and Refrigeration Mechanics and Installers	41	\$18.54	\$16.55

<b>49-9030 Home Appliance Repairers</b>	2	\$12.26	\$8.04
49-9031 Home Appliance Repairers	2	\$12.26	\$8.04
<b>49-9040 Industrial Machinery Installation, Repair, and Maintenance Workers</b>	123	\$22.08	\$22.67
49-9041 Industrial Machinery Mechanics	84	\$23.30	\$24.27
49-9043 Maintenance Workers, Machinery	23	\$24.57	\$24.30
49-9044 Millwrights	10	\$12.13	\$12.14
49-9045 Refractory Materials Repairers, Except Brickmasons	6	\$11.72	\$11.29
<b>49-9050 Line Installers and Repairers</b>	42	\$26.71	\$27.74
49-9051 Electrical Power-Line Installers and Repairers	25	\$35.74	\$38.09
49-9052 Telecommunications Line Installers and Repairers	17	\$12.97	\$11.99
<b>49-9060 Precision Instrument and Equipment Repairers</b>	3	\$17.42	\$14.65
49-9061 Camera and Photographic Equipment Repairers	0	\$18.00	\$14.19
49-9062 Medical Equipment Repairers	2	\$17.50	\$15.61
49-9063 Musical Instrument Repairers and Tuners	1	\$15.05	\$10.78
49-9064 Watch and Clock Repairers	0	\$17.55	\$12.46
49-9069 Precision Instrument and Equipment Repairers, All Other	0	\$27.79	\$24.46
<b>49-9070 Maintenance and Repair Workers, General</b>	125	\$18.17	\$17.58
49-9071 Maintenance and Repair Workers, General	125	\$18.17	\$17.58
<b>49-9080 Wind Turbine Service Technicians</b>	0	\$28.47	\$19.91
49-9081 Wind Turbine Service Technicians	0	\$28.47	\$19.91
<b>49-9090 Miscellaneous Installation, Maintenance, and Repair Workers</b>	39	\$17.93	\$16.20
49-9091 Coin, Vending, and Amusement Machine Servicers and Repairers	1	\$21.71	\$17.35
49-9092 Commercial Divers	0	\$27.79	\$19.20
49-9093 Fabric Menders, Except Garment	0	\$13.33	\$9.19
49-9094 Locksmiths and Safe Repairers	1	\$22.46	\$14.34
49-9095 Manufactured Building and Mobile Home Installers	0	\$15.61	\$11.24
49-9096 Riggers	0	\$22.21	\$21.80
49-9097 Signal and Track Switch Repairers	1	\$29.45	\$31.77
49-9098 Helpers--Installation, Maintenance, and Repair Workers	8	\$16.28	\$15.00
49-9099 Installation, Maintenance, and Repair Workers, All Other	28	\$17.64	\$15.96
<b>51-0000 Production Occupations</b>	1,827	\$18.22	\$17.45
<b>51-1000 Supervisors of Production Workers</b>	192	\$27.89	\$25.80
<b>51-1010 First-Line Supervisors of Production and Operating Workers</b>	192	\$27.89	\$25.80
51-1011 First-Line Supervisors of Production and Operating Workers	192	\$27.89	\$25.80
<b>51-2000 Assemblers and Fabricators</b>	34	\$10.32	\$9.89
<b>51-2010 Aircraft Structure, Surfaces, Rigging, and Systems Assemblers</b>	0	\$0	\$0
51-2011 Aircraft Structure, Surfaces, Rigging, and Systems Assemblers	0	\$0.00	\$0.00
<b>51-2020 Electrical, Electronics, and Electromechanical Assemblers</b>	2	\$13.84	\$13.45
51-2021 Coil Winders, Tapers, and Finishers	2	\$13.84	\$13.45
<b>51-2030 Engine and Other Machine Assemblers</b>	15	\$10.85	\$10.19
51-2031 Engine and Other Machine Assemblers	15	\$10.85	\$10.19

<b>51-2040 Structural Metal Fabricators and Fitters</b>	11	\$9.45	\$9.48
51-2041 Structural Metal Fabricators and Fitters	11	\$9.45	\$9.48
<b>51-2090 Miscellaneous Assemblers and Fabricators</b>	6	\$9.37	\$8.72
51-2091 Fiberglass Laminators and Fabricators	5	\$8.11	\$7.45
51-2093 Timing Device Assemblers and Adjusters	1	\$15.73	\$15.08
<b>51-3000 Food Processing Workers</b>	31	\$13.61	\$12.71
<b>51-3010 Bakers</b>	7	\$11.77	\$10.77
51-3011 Bakers	7	\$11.77	\$10.77
<b>51-3020 Butchers and Other Meat, Poultry, and Fish Processing Workers</b>	19	\$13.07	\$12.86
51-3021 Butchers and Meat Cutters	3	\$15.81	\$15.65
51-3022 Meat, Poultry, and Fish Cutters and Trimmers	15	\$12.42	\$12.31
51-3023 Slaughterers and Meat Packers	1	\$15.98	\$12.63
<b>51-3090 Miscellaneous Food Processing Workers</b>	5	\$18.06	\$14.89
51-3091 Food and Tobacco Roasting, Baking, and Drying Machine Operators and Tenders	0	\$16.08	\$15.99
51-3092 Food Batchmakers	4	\$20.38	\$16.06
51-3093 Food Cooking Machine Operators and Tenders	1	\$13.26	\$12.45
51-3099 Food Processing Workers, All Other	1	\$12.06	\$11.28
<b>51-4000 Metal Workers and Plastic Workers</b>	806	\$17.92	\$17.39
<b>51-4010 Computer Control Programmers and Operators</b>	33	\$21.72	\$22.37
51-4011 Computer-Controlled Machine Tool Operators, Metal and Plastic	30	\$21.50	\$22.22
51-4012 Computer Numerically Controlled Machine Tool Programmers, Metal and Plastic	3	\$24.28	\$24.17
<b>51-4020 Forming Machine Setters, Operators, and Tenders, Metal and Plastic</b>	45	\$18.07	\$17.58
51-4021 Extruding and Drawing Machine Setters, Operators, and Tenders, Metal and Plastic	22	\$16.19	\$15.02
51-4022 Forging Machine Setters, Operators, and Tenders, Metal and Plastic	6	\$24.52	\$25.47
51-4023 Rolling Machine Setters, Operators, and Tenders, Metal and Plastic	17	\$18.06	\$17.89
<b>51-4030 Machine Tool Cutting Setters, Operators, and Tenders, Metal and Plastic</b>	162	\$16.08	\$15.47
51-4031 Cutting, Punching, and Press Machine Setters, Operators, and Tenders, Metal and Plastic	132	\$15.82	\$15.18
51-4032 Drilling and Boring Machine Tool Setters, Operators, and Tenders, Metal and Plastic	3	\$17.20	\$16.93
51-4033 Grinding, Lapping, Polishing, and Buffing Machine Tool Setters, Operators, and Tenders, Metal and Plastic	12	\$15.49	\$14.73
51-4034 Lathe and Turning Machine Tool Setters, Operators, and Tenders, Metal and Plastic	7	\$17.37	\$16.85
51-4035 Milling and Planing Machine Setters, Operators, and Tenders, Metal and Plastic	8	\$19.81	\$19.57
<b>51-4040 Machinists</b>	85	\$24.54	\$23.53
51-4041 Machinists	85	\$24.54	\$23.53
<b>51-4050 Metal Furnace Operators, Tenders, Pourers, and Casters</b>	56	\$17.28	\$17.52
51-4051 Metal-Refining Furnace Operators and Tenders	34	\$15.92	\$16.03
51-4052 Pourers and Casters, Metal	23	\$19.29	\$19.71
<b>51-4060 Model Makers and Patternmakers, Metal and Plastic</b>	3	\$23.43	\$22.97
51-4061 Model Makers, Metal and Plastic	2	\$24.17	\$23.19
51-4062 Patternmakers, Metal and Plastic	2	\$22.82	\$22.78
<b>51-4070 Molders and Molding Machine Setters, Operators, and Tenders, Metal and Plastic</b>	117	\$14.55	\$13.70

51-4071 Foundry Mold and Coremakers	14	\$15.56	\$14.86
51-4072 Molding, Coremaking, and Casting Machine Setters, Operators, and Tenders, Metal and Plastic	103	\$14.42	\$13.54
<b>51-4080 Multiple Machine Tool Setters, Operators, and Tenders, Metal and Plastic</b>	83	\$17.52	\$16.55
51-4081 Multiple Machine Tool Setters, Operators, and Tenders, Metal and Plastic	83	\$17.52	\$16.55
<b>51-4110 Tool and Die Makers</b>	79	\$19.81	\$19.93
51-4111 Tool and Die Makers	79	\$19.81	\$19.93
<b>51-4120 Welding, Soldering, and Brazing Workers</b>	92	\$18.19	\$17.82
51-4121 Welders, Cutters, Solderers, and Brazers	77	\$16.98	\$16.45
51-4122 Welding, Soldering, and Brazing Machine Setters, Operators, and Tenders	15	\$24.42	\$24.88
<b>51-4190 Miscellaneous Metal Workers and Plastic Workers</b>	50	\$15.38	\$14.50
51-4191 Heat Treating Equipment Setters, Operators, and Tenders, Metal and Plastic	7	\$16.74	\$15.14
51-4192 Layout Workers, Metal and Plastic	1	\$22.58	\$22.44
51-4193 Plating Machine Setters, Operators, and Tenders, Metal and Plastic	13	\$14.70	\$14.22
51-4194 Tool Grinders, Filers, and Sharpeners	1	\$20.82	\$19.83
51-4199 Metal Workers and Plastic Workers, All Other	29	\$15.06	\$14.14
<b>51-6000 Textile, Apparel, and Furnishings Workers</b>	55	\$12.98	\$12.02
<b>51-6010 Laundry and Dry-Cleaning Workers</b>	17	\$10.45	\$9.44
51-6011 Laundry and Dry-Cleaning Workers	17	\$10.45	\$9.44
<b>51-6020 Pressers, Textile, Garment, and Related Materials</b>	8	\$12.92	\$12.80
51-6021 Pressers, Textile, Garment, and Related Materials	8	\$12.92	\$12.80
<b>51-6030 Sewing Machine Operators</b>	11	\$12.80	\$12.16
51-6031 Sewing Machine Operators	11	\$12.80	\$12.16
<b>51-6040 Shoe and Leather Workers</b>	0	\$11.05	\$8.15
51-6041 Shoe and Leather Workers and Repairers	0	\$11.05	\$8.15
51-6042 Shoe Machine Operators and Tenders	0	\$0.00	\$0.00
<b>51-6050 Tailors, Dressmakers, and Sewers</b>	3	\$11.73	\$8.18
51-6051 Sewers, Hand	0	\$10.73	\$6.63
51-6052 Tailors, Dressmakers, and Custom Sewers	2	\$11.87	\$8.39
<b>51-6060 Textile Machine Setters, Operators, and Tenders</b>	2	\$8.93	\$8.41
51-6061 Textile Bleaching and Dyeing Machine Operators and Tenders	0	\$0.00	\$0.00
51-6062 Textile Cutting Machine Setters, Operators, and Tenders	1	\$7.91	\$7.46
51-6063 Textile Knitting and Weaving Machine Setters, Operators, and Tenders	0	\$20.44	\$10.96
51-6064 Textile Winding, Twisting, and Drawing Out Machine Setters, Operators, and Tenders	0	\$14.09	\$13.96
<b>51-6090 Miscellaneous Textile, Apparel, and Furnishings Workers</b>	14	\$17.14	\$15.98
51-6091 Extruding and Forming Machine Setters, Operators, and Tenders, Synthetic and Glass Fibers	1	\$20.06	\$19.37
51-6092 Fabric and Apparel Patternmakers	0	\$16.12	\$13.85
51-6093 Upholsterers	10	\$17.35	\$15.97
51-6099 Textile, Apparel, and Furnishings Workers, All Other	2	\$14.04	\$13.78
<b>51-7000 Woodworkers</b>	50	\$14.30	\$13.47
<b>51-7010 Cabinetmakers and Bench Carpenters</b>	37	\$14.86	\$14.25
51-7011 Cabinetmakers and Bench Carpenters	37	\$14.86	\$14.25

<b>51-7020 Furniture Finishers</b>	3	\$15.56	\$14.49
51-7021 Furniture Finishers	3	\$15.56	\$14.49
<b>51-7030 Model Makers and Patternmakers, Wood</b>	0	\$31.58	\$23.57
51-7031 Model Makers, Wood	0	\$30.15	\$22.50
51-7032 Patternmakers, Wood	0	\$33.85	\$25.27
<b>51-7040 Woodworking Machine Setters, Operators, and Tenders</b>	9	\$10.93	\$9.79
51-7041 Sawing Machine Setters, Operators, and Tenders, Wood	6	\$11.45	\$10.39
51-7042 Woodworking Machine Setters, Operators, and Tenders, Except Sawing	3	\$9.93	\$8.62
<b>51-7090 Miscellaneous Woodworkers</b>	1	\$17.67	\$13.22
51-7099 Woodworkers, All Other	1	\$17.67	\$13.22
<b>51-8000 Plant and System Operators</b>	29	\$22.81	\$21.29
<b>51-8010 Power Plant Operators, Distributors, and Dispatchers</b>	1	\$44.55	\$45.20
51-8011 Nuclear Power Reactor Operators	0	\$64.21	\$64.05
51-8012 Power Distributors and Dispatchers	0	\$30.98	\$31.49
51-8013 Power Plant Operators	1	\$33.70	\$35.04
<b>51-8020 Stationary Engineers and Boiler Operators</b>	1	\$26.79	\$24.08
51-8021 Stationary Engineers and Boiler Operators	1	\$26.79	\$24.08
<b>51-8030 Water and Wastewater Treatment Plant and System Operators</b>	25	\$21.86	\$20.22
51-8031 Water and Wastewater Treatment Plant and System Operators	25	\$21.86	\$20.22
<b>51-8090 Miscellaneous Plant and System Operators</b>	2	\$20.83	\$20.08
51-8091 Chemical Plant and System Operators	0	\$25.76	\$24.65
51-8092 Gas Plant Operators	1	\$18.75	\$16.98
51-8093 Petroleum Pump System Operators, Refinery Operators, and Gaugers	0	\$21.12	\$21.44
51-8099 Plant and System Operators, All Other	1	\$24.22	\$24.65
<b>51-9000 Other Production Occupations</b>	564	\$16.81	\$16.11
<b>51-9010 Chemical Processing Machine Setters, Operators, and Tenders</b>	13	\$43.98	\$46.00
51-9011 Chemical Equipment Operators and Tenders	12	\$45.49	\$47.66
51-9012 Separating, Filtering, Clarifying, Precipitating, and Still Machine Setters, Operators, and Tenders	1	\$16.30	\$15.44
<b>51-9020 Crushing, Grinding, Polishing, Mixing, and Blending Workers</b>	21	\$15.53	\$15.51
51-9021 Crushing, Grinding, and Polishing Machine Setters, Operators, and Tenders	3	\$14.38	\$14.21
51-9022 Grinding and Polishing Workers, Hand	2	\$14.25	\$12.12
51-9023 Mixing and Blending Machine Setters, Operators, and Tenders	16	\$15.90	\$16.16
<b>51-9030 Cutting Workers</b>	17	\$15.90	\$15.14
51-9031 Cutters and Trimmers, Hand	1	\$15.49	\$15.07
51-9032 Cutting and Slicing Machine Setters, Operators, and Tenders	16	\$15.91	\$15.14
<b>51-9040 Extruding, Forming, Pressing, and Compacting Machine Setters, Operators, and Tenders</b>	51	\$14.03	\$13.30
51-9041 Extruding, Forming, Pressing, and Compacting Machine Setters, Operators, and Tenders	51	\$14.03	\$13.30
<b>51-9050 Furnace, Kiln, Oven, Drier, and Kettle Operators and Tenders</b>	1	\$18.99	\$19.78
51-9051 Furnace, Kiln, Oven, Drier, and Kettle Operators and Tenders	1	\$18.99	\$19.78

<b>51-9060 Inspectors, Testers, Sorters, Samplers, and Weighers</b>	162	\$16.76	\$15.68
51-9061 Inspectors, Testers, Sorters, Samplers, and Weighers	162	\$16.76	\$15.68
<b>51-9070 Jewelers and Precious Stone and Metal Workers</b>	3	\$15.54	\$11.00
51-9071 Jewelers and Precious Stone and Metal Workers	3	\$15.54	\$11.00
<b>51-9080 Dental and Ophthalmic Laboratory Technicians and Medical Appliance Technicians</b>	0	\$19.72	\$16.83
51-9081 Dental Laboratory Technicians	0	\$23.94	\$18.00
51-9082 Medical Appliance Technicians	0	\$16.21	\$14.49
51-9083 Ophthalmic Laboratory Technicians	0	\$18.56	\$16.58
<b>51-9110 Packaging and Filling Machine Operators and Tenders</b>	27	\$16.89	\$15.74
51-9111 Packaging and Filling Machine Operators and Tenders	27	\$16.89	\$15.74
<b>51-9120 Painting Workers</b>	39	\$16.14	\$14.87
51-9121 Coating, Painting, and Spraying Machine Setters, Operators, and Tenders	26	\$16.22	\$14.85
51-9122 Painters, Transportation Equipment	5	\$22.86	\$19.82
51-9123 Painting, Coating, and Decorating Workers	8	\$11.67	\$11.86
<b>51-9140 Semiconductor Processing Technicians</b>	0	\$28.62	\$27.22
51-9141 Semiconductor Processing Technicians	0	\$28.62	\$27.22
<b>51-9150 Photographic Process Workers and Processing Machine Operators</b>	1	\$29.13	\$28.72
51-9151 Photographic Process Workers and Processing Machine Operators	1	\$29.13	\$28.72
<b>51-9190 Miscellaneous Production Workers</b>	230	\$16.18	\$15.72
51-9191 Adhesive Bonding Machine Operators and Tenders	5	\$16.70	\$16.18
51-9192 Cleaning, Washing, and Metal Pickling Equipment Operators and Tenders	2	\$16.16	\$14.88
51-9193 Cooling and Freezing Equipment Operators and Tenders	0	\$18.53	\$11.98
51-9194 Etchers and Engravers	1	\$13.01	\$10.57
51-9195 Molders, Shapers, and Casters, Except Metal and Plastic	7	\$14.16	\$13.07
51-9196 Paper Goods Machine Setters, Operators, and Tenders	23	\$16.79	\$16.53
51-9197 Tire Builders	0	\$0.00	\$0.00
51-9198 Helpers--Production Workers	125	\$17.12	\$17.57
51-9199 Production Workers, All Other	68	\$14.47	\$12.39
<b>53-0000 Transportation and Material Moving Occupations</b>	936	\$17.30	\$16.28
<b>53-1000 Supervisors of Transportation and Material Moving Workers</b>	0	\$25.57	\$18.56
<b>53-1010 Supervisors of Transportation and Material Moving Workers</b>	0	\$25.57	\$18.56
53-1011 Aircraft Cargo Handling Supervisors	0	\$25.57	\$18.56
<b>53-2000 Air Transportation Workers</b>	5	\$40.57	\$40.29
<b>53-2010 Aircraft Pilots and Flight Engineers</b>	4	\$33.85	\$34.39
53-2011 Airline Pilots, Copilots, and Flight Engineers	2	\$37.17	\$39.51
53-2012 Commercial Pilots	2	\$29.86	\$28.23
<b>53-2020 Air Traffic Controllers and Airfield Operations Specialists</b>	1	\$58.84	\$56.66
53-2021 Air Traffic Controllers	1	\$72.71	\$70.50
53-2022 Airfield Operations Specialists	0	\$18.51	\$16.43
<b>53-2030 Flight Attendants</b>	0	\$29.61	\$15.84



53-2031 Flight Attendants	0	\$29.61	\$15.84
<b>53-3000 Motor Vehicle Operators</b>	378	\$19.42	\$17.81
<b>53-3010 Ambulance Drivers and Attendants, Except Emergency Medical Technicians</b>	0	\$8.83	\$8.75
53-3011 Ambulance Drivers and Attendants, Except Emergency Medical Technicians	0	\$8.83	\$8.75
<b>53-3020 Bus Drivers</b>	47	\$11.67	\$10.68
53-3021 Bus Drivers, Transit and Intercity	2	\$32.49	\$33.34
53-3022 Bus Drivers, School or Special Client	46	\$10.88	\$9.83
<b>53-3030 Driver/Sales Workers and Truck Drivers</b>	320	\$20.71	\$19.05
53-3031 Driver/Sales Workers	18	\$14.72	\$13.99
53-3032 Heavy and Tractor-Trailer Truck Drivers	261	\$21.73	\$20.35
53-3033 Light Truck Drivers	42	\$16.88	\$13.10
<b>53-3040 Taxi Drivers and Chauffeurs</b>	7	\$13.26	\$11.11
53-3041 Taxi Drivers and Chauffeurs	7	\$13.26	\$11.11
<b>53-3090 Miscellaneous Motor Vehicle Operators</b>	3	\$19.70	\$13.36
53-3099 Motor Vehicle Operators, All Other	3	\$19.70	\$13.36
<b>53-4000 Rail Transportation Workers</b>	16	\$30.42	\$28.09
<b>53-4010 Locomotive Engineers and Operators</b>	6	\$33.36	\$30.10
53-4011 Locomotive Engineers	6	\$34.12	\$30.65
53-4012 Locomotive Firers	0	\$31.06	\$28.72
53-4013 Rail Yard Engineers, Dinkey Operators, and Hostlers	0	\$24.58	\$23.67
<b>53-4020 Railroad Brake, Signal, and Switch Operators and Locomotive Firers</b>	2	\$18.57	\$17.42
53-4021 Railroad Brake, Signal, and Switch Operators	2	\$18.57	\$17.42
<b>53-4030 Railroad Conductors and Yardmasters</b>	6	\$33.12	\$30.99
53-4031 Railroad Conductors and Yardmasters	6	\$33.12	\$30.99
<b>53-4040 Subway and Streetcar Operators</b>	1	\$21.30	\$20.69
53-4041 Subway and Streetcar Operators	1	\$21.30	\$20.69
<b>53-4090 Miscellaneous Rail Transportation Workers</b>	0	\$14.33	\$14.83
53-4099 Rail Transportation Workers, All Other	0	\$14.33	\$14.83
<b>53-5000 Water Transportation Workers</b>	4	\$31.67	\$30.54
<b>53-5010 Sailors and Marine Oilers</b>	2	\$36.61	\$35.77
53-5011 Sailors and Marine Oilers	2	\$36.61	\$35.77
<b>53-5020 Ship and Boat Captains and Operators</b>	1	\$24.89	\$18.23
53-5021 Captains, Mates, and Pilots of Water Vessels	1	\$25.36	\$17.68
53-5022 Motorboat Operators	0	\$21.21	\$22.54
<b>53-5030 Ship Engineers</b>	1	\$27.09	\$28.65
53-5031 Ship Engineers	1	\$27.09	\$28.65
<b>53-6000 Other Transportation Workers</b>	31	\$14.51	\$13.27
<b>53-6010 Bridge and Lock Tenders</b>	0	\$23.37	\$23.48

53-6011 Bridge and Lock Tenders	0	\$23.37	\$23.48
<b>53-6020 Parking Attendants</b>	2	\$11.27	\$10.71
53-6021 Parking Attendants	2	\$11.27	\$10.71
<b>53-6030 Transportation Service Attendants</b>	25	\$12.47	\$11.03
53-6031 Automotive and Watercraft Service Attendants	25	\$12.47	\$11.03
<b>53-6040 Traffic Technicians</b>	1	\$34.29	\$33.80
53-6041 Traffic Technicians	1	\$34.29	\$33.80
<b>53-6050 Transportation Inspectors</b>	2	\$35.56	\$35.89
53-6051 Transportation Inspectors	2	\$35.56	\$35.89
<b>53-6060 Passenger Attendants</b>	1	\$11.15	\$10.20
53-6061 Passenger Attendants	1	\$11.15	\$10.20
<b>53-6090 Miscellaneous Transportation Workers</b>	0	\$15.95	\$13.97
53-6099 Transportation Workers, All Other	0	\$15.95	\$13.97
<b>53-7000 Material Moving Workers</b>	502	\$15.10	\$14.60
<b>53-7010 Conveyor Operators and Tenders</b>	1	\$16.94	\$15.31
53-7011 Conveyor Operators and Tenders	1	\$16.94	\$15.31
<b>53-7020 Crane and Tower Operators</b>	3	\$24.02	\$23.88
53-7021 Crane and Tower Operators	3	\$24.02	\$23.88
<b>53-7030 Dredge Operators</b>	12	\$20.26	\$19.81
53-7031 Dredge Operators	2	\$17.13	\$15.66
53-7032 Excavating and Loading Machine and Dragline Operators	9	\$21.35	\$21.20
53-7033 Loading Machine Operators, Underground Mining	1	\$14.07	\$12.26
<b>53-7040 Hoist and Winch Operators</b>	0	\$38.53	\$28.00
53-7041 Hoist and Winch Operators	0	\$38.53	\$28.00
<b>53-7050 Industrial Truck and Tractor Operators</b>	54	\$17.04	\$16.25
53-7051 Industrial Truck and Tractor Operators	54	\$17.04	\$16.25
<b>53-7060 Laborers and Material Movers</b>	396	\$14.64	\$14.18
53-7061 Cleaners of Vehicles and Equipment	21	\$15.78	\$13.23
53-7062 Laborers and Freight, Stock, and Material Movers, Hand	312	\$14.41	\$13.82
53-7063 Machine Feeders and Offbearers	7	\$14.21	\$13.92
53-7064 Packers and Packagers, Hand	56	\$15.55	\$16.55
<b>53-7070 Pumping Station Operators</b>	0	\$23.22	\$21.38
53-7071 Gas Compressor and Gas Pumping Station Operators	0	\$27.22	\$28.22
53-7072 Pump Operators, Except Wellhead Pumpers	0	\$22.28	\$19.34
53-7073 Wellhead Pumpers	0	\$23.31	\$23.15
<b>53-7080 Refuse and Recyclable Material Collectors</b>	34	\$14.65	\$14.07
53-7081 Refuse and Recyclable Material Collectors	34	\$14.65	\$14.07
<b>53-7110 Mine Shuttle Car Operators</b>	0	\$27.82	\$17.77
53-7111 Mine Shuttle Car Operators	0	\$27.82	\$17.77

53-7120 Tank Car, Truck, and Ship Loaders	0	\$22.44	\$20.62
53-7121 Tank Car, Truck, and Ship Loaders	0	\$22.44	\$20.62
53-7190 Miscellaneous Material Moving Workers	1	\$16.03	\$13.87
53-7199 Material Moving Workers, All Other	1	\$16.03	\$13.87
<b>55-0000 Military Specific Occupations</b>	47	\$18.39	\$15.34
<b>55-9000 Military Occupations</b>	47	\$18.39	\$15.34
<b>55-9990 Military Occupations</b>	47	\$18.39	\$15.34
55-9999 Military occupations	47	\$18.39	\$15.34
<b>99-0000 Unclassified Occupation</b>	0	\$0	\$0
<b>99-9000 Unclassified Occupation</b>	0	\$0	\$0
<b>99-9990 Unclassified Occupation</b>	0	\$0	\$0
99-9999 Unclassified Occupation	0	\$0.00	\$0.00

**Data Source: EMSI, 2020.1 - QCEW Employees, Non-QCEW Employees, and Self-Employed**

26 Century Boulevard, Suite 100, OCP 6-D  
Nashville, TN 37214 | 615-232-6225 | econdev@tva.com

Material on this website is protected by copyright and trademark laws. The information contained in this website or linked sites is provided on an "as is" basis. We make no guarantee or representation about the accuracy or completeness of the information, and disclaim all warranties, express or implied, including but not limited to warranties of merchantability, fitness for a particular purpose and non-infringement. We are not responsible for any damages arising from the use of information on this site. It is your responsibility to independently investigate the information's accuracy and completeness, and to determine to your satisfaction the suitability of the property for your needs. Any projections, opinions, assumptions or estimates used are for example only and do not represent the current or future performance of any property.



City of Lewisburg  
 131 East Church St  
 Lewisburg, TN 37091  
 (931) 359-1544 | greg.lowe@lewisburgtn.gov  
 www.lewisburgtn.gov

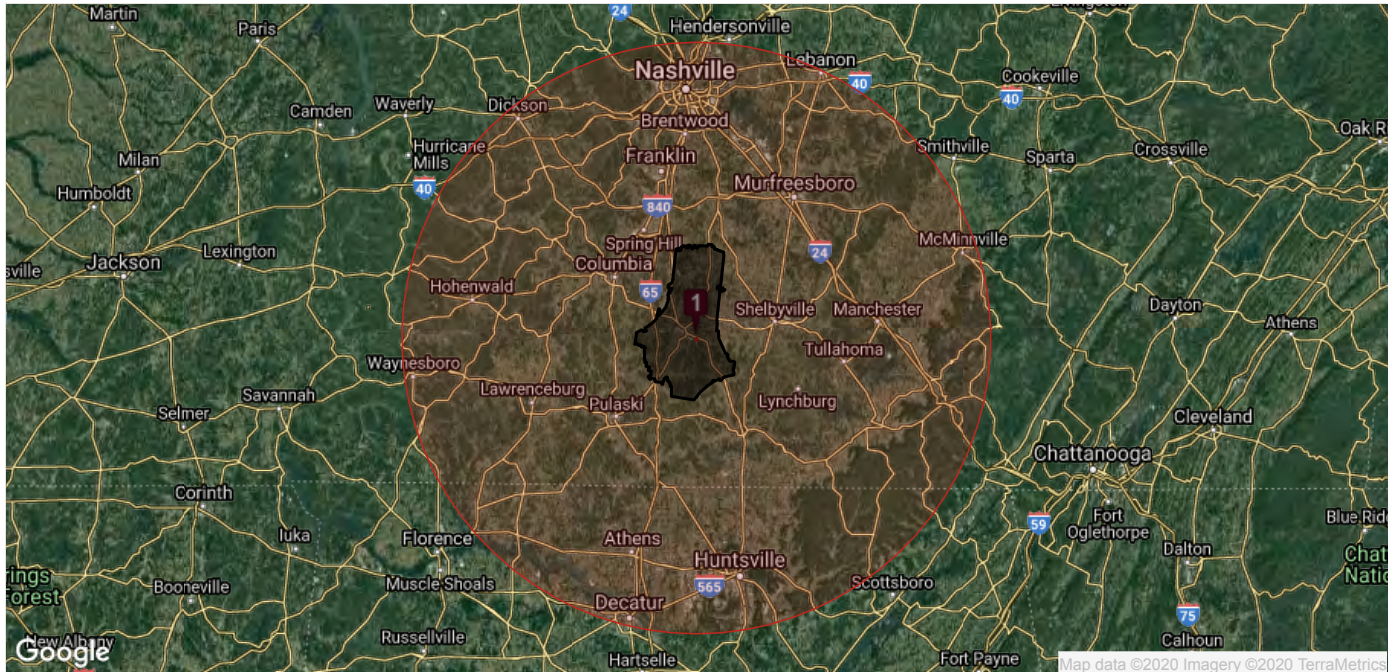

## Occupations Report

Christos Industrial Park Site - SELECT TENNESSEE

Occupations		
	# of Jobs	% of Jobs
Office/ Admin	171,735	13.54%
Sales	132,827	10.47%
Management	123,755	9.75%
Production	91,716	7.23%
Health Pract	80,405	6.34%
Food Prep	77,737	6.13%
Transp/ Moving	73,695	5.81%
Educ/ Library	70,846	5.58%
Bus/ Financial	64,811	5.11%
Constr/ Extrc	60,915	4.80%
Personal Care	41,186	3.25%
Maint/ Repair	40,951	3.23%
Bldg Maint	40,580	3.20%
Computer/ Math	40,360	3.18%
Archit/ Engnr	31,497	2.48%
Arts/ Entertn	31,329	2.47%

Health Supp	24,569	1.94%
Protectv Srv	21,704	1.71%
Social Srv	20,503	1.62%
Legal	12,592	0.99%
Life/ Soc Sci	8,586	0.68%
Farm/ Fish/ For	6,427	0.51%
<b>Total</b>	<b>1,268,726</b>	<b>100%</b>

**Data Source: ESRI, U.S. Data Only**

City of Lewisberg,  
131 East Church St, Lewisburg, TN 37091 | (931) 359-1544 | [greg.lowe@lewisburgtn.gov](mailto:greg.lowe@lewisburgtn.gov) | [www.lewisburgtn.gov](http://www.lewisburgtn.gov)

Material on this website is protected by copyright and trademark laws. The information contained in this website or linked sites is provided on an "as is" basis. We make no guarantee or representation about the accuracy or completeness of the information, and disclaim all warranties, express or implied, including but not limited to warranties of merchantability, fitness for a particular purpose and non-infringement. We are not responsible for any damages arising from the use of information on this site. It is your responsibility to independently investigate the information's accuracy and completeness, and to determine to your satisfaction the suitability of the property for your needs. Any projections, opinions, assumptions or estimates used are for example only and do not represent the current or future performance of any property.





City of Lewisburg  
 131 East Church St  
 Lewisburg, TN 37091  
 (931) 359-1544 | greg.lowe@lewisburgtn.gov  
 www.lewisburgtn.gov



## Occupations Report

Christos Industrial Park Site - SELECT TENNESSEE

Occupations		
	# of Jobs	% of Jobs
Office/ Admin	19,943	13.07%
Production	17,131	11.23%
Sales	16,449	10.78%
Management	13,274	8.70%
Transp/ Moving	10,570	6.93%
Health Pract	9,674	6.34%
Constr/ Extrc	8,332	5.46%
Food Prep	7,882	5.17%
Educ/ Library	7,056	4.62%
Maint/ Repair	6,347	4.16%
Bus/ Financial	6,139	4.02%
Personal Care	4,864	3.19%
Bldg Maint	4,809	3.15%
Computer/ Math	3,964	2.60%
Health Supp	3,294	2.16%
Archit/ Engnr	2,893	1.90%

Protectv Srv	2,805	1.84%
Social Srv	2,450	1.61%
Arts/ Entertn	2,269	1.49%
Farm/ Fish/ For	1,232	0.81%
Legal	688	0.45%
Life/ Soc Sci	505	0.33%
<b>Total</b>	<b>152,570</b>	<b>100%</b>

## Data Source: ESRI, U.S. Data Only

City of Lewisberg,  
131 East Church St, Lewisburg, TN 37091 | (931) 359-1544 | [greg.lowe@lewisburgtn.gov](mailto:greg.lowe@lewisburgtn.gov) | [www.lewisburgtn.gov](http://www.lewisburgtn.gov)

Material on this website is protected by copyright and trademark laws. The information contained in this website or linked sites is provided on an "as is" basis. We make no guarantee or representation about the accuracy or completeness of the information, and disclaim all warranties, express or implied, including but not limited to warranties of merchantability, fitness for a particular purpose and non-infringement. We are not responsible for any damages arising from the use of information on this site. It is your responsibility to independently investigate the information's accuracy and completeness, and to determine to your satisfaction the suitability of the property for your needs. Any projections, opinions, assumptions or estimates used are for example only and do not represent the current or future performance of any property.



City of Lewisburg  
 131 East Church St  
 Lewisburg, TN 37091  
 (931) 359-1544 | greg.lowe@lewisburgtn.gov  
 www.lewisburgtn.gov



## Occupations Report

Christos Industrial Park Site - SELECT TENNESSEE

Occupations		
	# of Jobs	% of Jobs
Production	2,342	15.84%
Office/ Admin	2,076	14.05%
Sales	1,485	10.05%
Transp/ Moving	1,341	9.07%
Constr/ Extrc	893	6.04%
Health Pract	794	5.37%
Educ/ Library	777	5.26%
Management	768	5.20%
Maint/ Repair	675	4.57%
Food Prep	625	4.23%
Personal Care	486	3.29%
Bldg Maint	397	2.69%
Computer/ Math	362	2.45%
Protectv Srv	340	2.30%
Bus/ Financial	335	2.27%
Health Supp	307	2.08%



Archit/ Engnr	293	1.98%
Farm/ Fish/ For	123	0.83%
Social Srv	121	0.82%
Arts/ Entertn	94	0.64%
Legal	75	0.51%
Life/ Soc Sci	72	0.49%
<b>Total</b>	<b>14,781</b>	<b>100%</b>

**Data Source: ESRI, U.S. Data Only**

City of Lewisberg,  
131 East Church St, Lewisburg, TN 37091 | (931) 359-1544 | [greg.lowe@lewisburgtn.gov](mailto:greg.lowe@lewisburgtn.gov) | [www.lewisburgtn.gov](http://www.lewisburgtn.gov)

Material on this website is protected by copyright and trademark laws. The information contained in this website or linked sites is provided on an "as is" basis. We make no guarantee or representation about the accuracy or completeness of the information, and disclaim all warranties, express or implied, including but not limited to warranties of merchantability, fitness for a particular purpose and non-infringement. We are not responsible for any damages arising from the use of information on this site. It is your responsibility to independently investigate the information's accuracy and completeness, and to determine to your satisfaction the suitability of the property for your needs. Any projections, opinions, assumptions or estimates used are for example only and do not represent the current or future performance of any property.



City of Lewisburg  
 131 East Church St  
 Lewisburg, TN 37091  
 (931) 359-1544 | greg.lowe@lewisburgtn.gov  
 www.lewisburgtn.gov

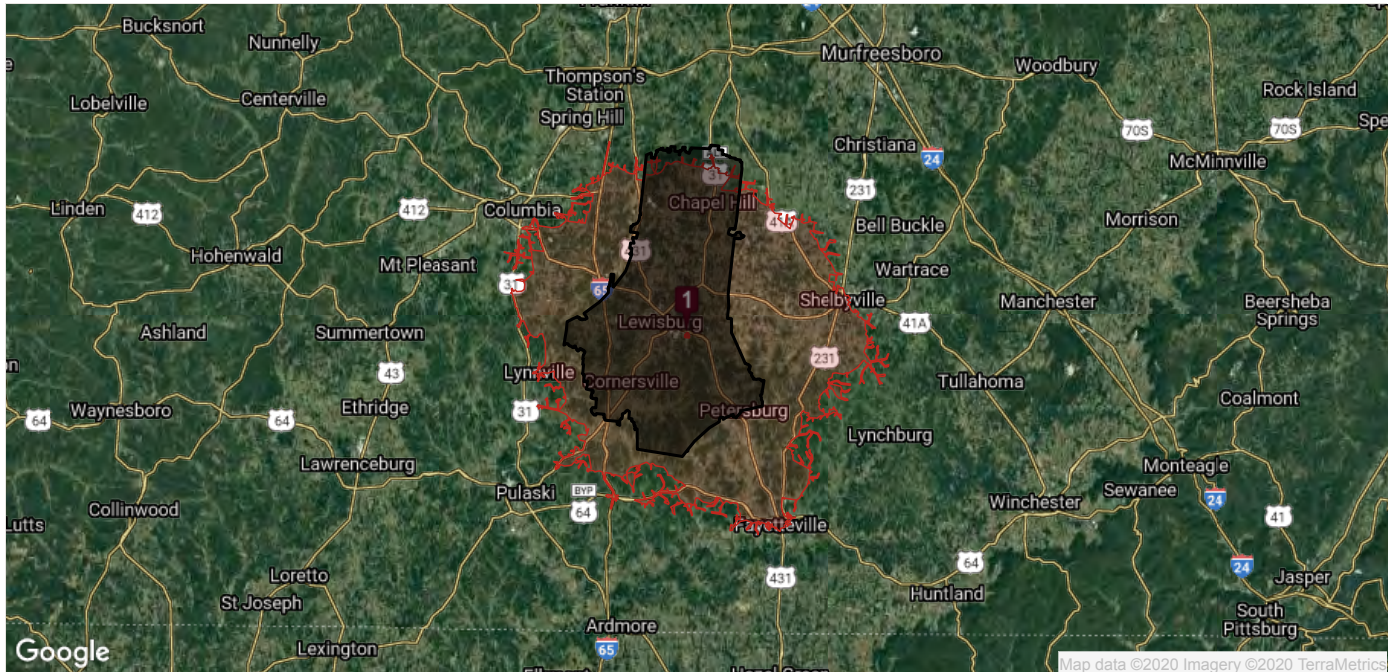

## Industries Report

### Christos Industrial Park Site - SELECT TENNESSEE

Industries						
NAICS Code	NAICS Code Description	Number of Jobs	Earnings per Worker	Wages per Worker	Supplements per Worker	Number of Establishments
11	Agriculture, Forestry, Fishing and Hunting	88	\$29,088.08	\$27,779.19	\$1,308.89	6
21	Mining, Quarrying, and Oil and Gas Extraction	64	\$70,189.41	\$57,552.05	\$12,637.36	3
22	Utilities	35	\$111,515.90	\$79,332.55	\$32,183.37	1
23	Construction	587	\$42,738.65	\$39,481.11	\$3,257.53	47
31-33	Manufacturing	3,778	\$67,487.59	\$55,172.34	\$12,315.26	40
42	Wholesale Trade	275	\$56,697.34	\$49,451.58	\$7,245.76	34
44-45	Retail Trade	1,335	\$31,142.35	\$26,917.13	\$4,225.21	105
48-49	Transportation and Warehousing	317	\$67,671.59	\$58,702.98	\$8,968.62	17
51	Information	104	\$71,267.14	\$59,233.31	\$12,033.83	12
52	Finance and Insurance	188	\$55,454.60	\$47,949.51	\$7,505.09	35
53	Real Estate and Rental and Leasing	99	\$50,246.88	\$48,095.88	\$2,150.99	16
54	Professional, Scientific, and Technical Services	196	\$45,369.50	\$42,491.59	\$2,877.91	35

55	Management of Companies and Enterprises	6	\$93,979.32	\$81,094.35	\$12,884.97	3
56	Administrative and Support and Waste Management and Remediation Services	492	\$34,267.11	\$30,264.79	\$4,002.31	19
61	Educational Services (Private)	12	\$25,105.22	\$24,728.54	\$376.68	0
62	Health Care and Social Assistance	537	\$43,367.91	\$37,136.61	\$6,231.31	39
71	Arts, Entertainment, and Recreation	49	\$24,390.87	\$23,101.19	\$1,289.68	4
72	Accommodation and Food Services	657	\$17,175.28	\$15,274.40	\$1,900.87	40
81	Other Services (except Public Administration)	474	\$27,482.44	\$26,021.09	\$1,461.35	44
90	Government	1,870	\$52,607.87	\$37,474.78	\$15,133.08	50
99	Unclassified Industry	3	\$39,833.88	\$33,020.89	\$6,812.99	1

**Data Source: EMSI, 2020.1 - QCEW Employees, Non-QCEW Employees, and Self-Employed**

City of Lewisburg,  
131 East Church St, Lewisburg, TN 37091 | (931) 359-1544 | [greg.lowe@lewisburgtn.gov](mailto:greg.lowe@lewisburgtn.gov) | [www.lewisburgtn.gov](http://www.lewisburgtn.gov)

Material on this website is protected by copyright and trademark laws. The information contained in this website or linked sites is provided on an "as is" basis. We make no guarantee or representation about the accuracy or completeness of the information, and disclaim all warranties, express or implied, including but not limited to warranties of merchantability, fitness for a particular purpose and non-infringement. We are not responsible for any damages arising from the use of information on this site. It is your responsibility to independently investigate the information's accuracy and completeness, and to determine to your satisfaction the suitability of the property for your needs. Any projections, opinions, assumptions or estimates used are for example only and do not represent the current or future performance of any property.





City of Lewisburg  
131 East Church St  
Lewisburg, TN 37091  
(931) 359-1544 | greg.lowe@lewisburgtn.gov  
www.lewisburgtn.gov

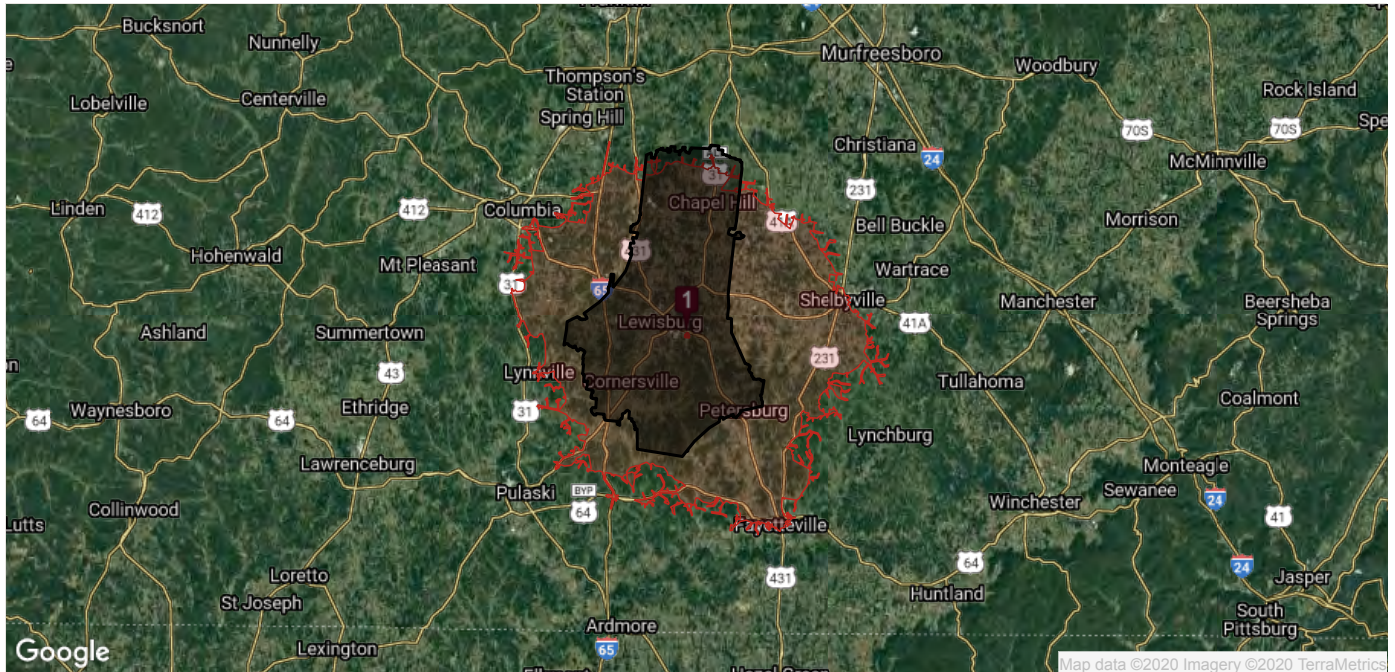

## Consumer Report

Christos Industrial Park Site - SELECT TENNESSEE

### Top Tapestry Segments

	Percent
<a href="#">Southern Satellites</a>	30.21%
<a href="#">Salt of the Earth</a>	17.79%
<a href="#">Heartland Communities</a>	11.20%

### Summary

	2019	2024
Population	73,488	76,866
Households	28,166	29,452
Families	19,768	20,583
Median Age	40.5	41.8
Median Household Income	\$46,404	\$51,265

### Summary

	Spending Potential Index	Average Amount Spent	Total
<b>Spending Total</b>			
Annual Budget Expenditures	72	\$53,649.76	\$1,511,099,014
Retail Goods	75	\$16,613.55	\$467,937,336
Food	73	\$6,487.83	\$182,736,234
Food at Home	75	\$3,867.20	\$108,923,537
Food Away from Home	71	\$2,620.63	\$73,812,697
<b>Clothing</b>			
Apparel & Services	70	\$1,503.91	\$42,359,179
Men`s Apparel	69	\$286.93	\$8,081,533
Men`s Suits	60	\$18.56	\$522,646
Men`s Sport Coats	73	\$8.73	\$245,817
Men`s Coats & Jackets	64	\$23.29	\$656,096
Men`s Underwear	75	\$32.23	\$907,865
Men`s Hosiery	71	\$14.82	\$417,524
Men`s Accessories	71	\$26.95	\$759,044
Men`s Shirts/Sweaters/Vests	70	\$76.40	\$2,152,000
Men`s Active Sportswear	68	\$19.62	\$552,583
Men`s Pants & Shorts	70	\$60.91	\$1,715,666
Men`s Sleepwear	67	\$1.99	\$56,142
Men`s Uniforms	72	\$2.79	\$78,528
Men`s Costumes	60	\$0.63	\$17,621
Women`s Apparel	69	\$494.61	\$13,931,074
Women`s Dresses	65	\$52.70	\$1,484,336
Women`s Coats & Jackets	60	\$27.18	\$765,506
Women`s Sport Coats & Tailored Jackets	56	\$3.62	\$101,982
Women`s Shirts/Tops/Blouses/Sweaters/Vests	71	\$138.76	\$3,908,198
Women`s Skirts	57	\$7.43	\$209,367
Women`s Pants & Shorts	72	\$89.07	\$2,508,628
Women`s Active Sportswear	59	\$32.86	\$925,422
Women`s Sleepwear	74	\$18.24	\$513,781
Women`s Undergarments	74	\$40.09	\$1,129,223
Women`s Hosiery	66	\$19.91	\$560,706
Women`s Suits	75	\$3.95	\$111,244
Women`s Accessories	70	\$55.62	\$1,566,512
Women`s Uniforms	70	\$4.09	\$115,145
Women`s Costumes	63	\$1.10	\$31,023
Children`s Apparel	75	\$242.94	\$6,842,754
Boys` Apparel	73	\$81.44	\$2,293,718
Boys` Coats & Jackets	74	\$5.65	\$159,080
Boys` Shirts/Sweaters	75	\$21.66	\$609,954

Boys` Underwear	73	\$11.36	\$319,853
Boys` Hosiery	74	\$7.33	\$206,360
Boys` Accessories	78	\$5.41	\$152,506
Boys` Suits/Sport Coats/Vests	66	\$1.86	\$52,385
Boys` Pants & Shorts	73	\$20.40	\$574,637
Boys` Uniforms	69	\$1.98	\$55,660
Boys` Active Sportswear	71	\$1.36	\$38,219
Boys` Sleepwear	66	\$3.51	\$98,740
Boys` Costumes	62	\$0.93	\$26,324
Girls` Apparel	78	\$96.77	\$2,725,580
Girls` Coats & Jackets	69	\$4.51	\$126,911
Girls` Dresses & Suits	72	\$12.30	\$346,382
Girls` Shirts/Blouses/Sweaters/Vests	84	\$28.09	\$791,101
Girls` Skirts/Pants/Shorts	78	\$22.19	\$624,957
Girls` Active Sportswear	74	\$9.58	\$269,893
Girls` Underwear & Sleepwear	71	\$4.44	\$125,140
Girls` Hosiery	82	\$5.67	\$159,681
Girls` Accessories	85	\$6.18	\$173,940
Girls` Uniforms	71	\$1.98	\$55,759
Girls` Costumes	73	\$1.84	\$51,816
Infant Apparel (Under 2 Years)	74	\$64.74	\$1,823,456
Infant Coats/Jackets/Snowsuits	68	\$0.89	\$25,076
Infant Dresses/Sweaters	69	\$14.82	\$417,432
Infant Undergarments including Diapers	76	\$35.96	\$1,012,950
Infant Sleepwear	72	\$0.76	\$21,341
Infant Accessories & Footwear	75	\$12.31	\$346,657
Footwear	70	\$336.64	\$9,481,844
Men`s Footwear	72	\$110.35	\$3,108,002
Boys` Footwear	74	\$43.84	\$1,234,824
Women`s Footwear	66	\$146.01	\$4,112,398
Girls` Footwear	81	\$36.45	\$1,026,620
Apparel Products & Services	65	\$42.92	\$1,208,768
Shoe Repair & Other Shoe Services	66	\$1.39	\$39,051
Coin-operated Apparel Laundry & Dry Cleaning	61	\$5.50	\$155,023
Apparel Laundry & Dry Cleaning (Not Coin-operated)	66	\$23.85	\$671,679
Alteration/Repair & Tailoring of Apparel	65	\$6.03	\$169,715
Clothing Rental & Storage	58	\$2.39	\$67,261
Watch & Jewelry Repair	63	\$3.76	\$106,039
Watches & Jewelry	72	\$99.88	\$2,813,207
Watches	66	\$13.68	\$385,222
Jewelry	73	\$86.20	\$2,427,985
<b>Education</b>			

Education	65	\$1,030.53	\$29,025,795
College Tuition	65	\$672.30	\$18,935,986
Elementary & High School Tuition	62	\$155.26	\$4,373,191
Vocational & Technical School Tuition	81	\$10.75	\$302,831
Tuition for Other Schools	53	\$5.89	\$165,916
Other School Expenses incl Rental of Books/Equipment	62	\$34.13	\$961,205
School Books & Supplies for College	65	\$37.20	\$1,047,871
School Books & Supplies for Elementary/High School	73	\$16.99	\$478,474
School Books & Supplies for Vocational/Technical School	78	\$0.82	\$23,203
School Books & Supplies for Preschool/Other Schools	66	\$1.66	\$46,883
Other School Supplies	72	\$51.31	\$1,445,302
Test Preparation & Tutoring Services	59	\$13.73	\$386,854
<b>Entertainment</b>			
Entertainment/Recreation	74	\$2,415.30	\$68,029,222
Live Entertainment for Catered Affairs	55	\$6.44	\$181,393
Rental of Party Supplies for Catered Affairs	51	\$7.61	\$214,378
Entertainment/Recreation - Fees & Admissions	61	\$433.40	\$12,207,243
Membership Fees for Social/Recreation/Civic Clubs	60	\$142.68	\$4,018,861
Fees for Participant Sports excluding Trips	64	\$69.09	\$1,945,984
Tickets to Theatre/Operas/Concerts	56	\$42.13	\$1,186,529
Admission to Sporting Events excluding Trips	70	\$44.17	\$1,244,229
Fees for Recreational Lessons	56	\$81.01	\$2,281,674
Dating Services	66	\$0.46	\$13,030
Entertainment/Recreation - TV/Video/Audio	79	\$966.17	\$27,213,106
Cable & Satellite Television Services	81	\$716.90	\$20,192,336
Televisions & Video	73	\$177.36	\$4,995,443
Televisions	74	\$80.74	\$2,274,048
Satellite Dishes	75	\$1.18	\$33,305
VCRs/Video Cameras & DVD Players	71	\$4.08	\$114,841
Miscellaneous Video Equipment	79	\$19.99	\$562,946
Video Cassettes & DVDs	77	\$8.80	\$247,964
Video Game Hardware/Accessories	73	\$20.26	\$570,620
Video Game Software	70	\$10.65	\$299,902
Installation of Televisions	64	\$0.73	\$20,425
Audio	71	\$69.41	\$1,955,065
Satellite Radio Service	85	\$14.27	\$401,854
Radios/Stereos/Sound Components/Equipment/Accessories	67	\$20.76	\$584,633
Digital Audio Players	73	\$1.72	\$48,360
Records/CDs/Audio Tapes	63	\$4.54	\$128,004
Streaming/Downloaded Audio	63	\$5.74	\$161,708
Musical Instruments & Accessories	73	\$20.51	\$577,769
Rental/Repair of Musical Instruments	67	\$1.87	\$52,737

Rental of TV/VCR/Radio/Sound Equipment	77	\$0.61	\$17,294
Repair of TV/Radio/Sound Equipment	80	\$1.88	\$52,967
Entertainment/Recreation - Pets	83	\$548.42	\$15,446,848
Pet Food	92	\$253.86	\$7,150,116
Pets/Pet Supplies/Medicine for Pets	82	\$107.16	\$3,018,147
Pet Services	67	\$44.85	\$1,263,261
Vet Services	75	\$142.56	\$4,015,324
Entertainment/Recreation - Toys/Games/Crafts/Hobbies	72	\$85.13	\$2,397,869
Toys/Games/Arts/Crafts/Tricycles	73	\$73.57	\$2,072,228
Playground Equipment	83	\$3.50	\$98,556
Play Arcade Pinball/Video Games	59	\$2.41	\$67,870
Online Entertainment & Games	70	\$3.11	\$87,468
Stamp & Coin Collecting	60	\$2.55	\$71,747
Entertainment/Recreation - Recreational Vehicles & Fees	71	\$114.01	\$3,211,317
Docking & Landing Fees for Boats and Planes	65	\$6.24	\$175,876
Payments on Boats/Trailers/Campers/RVs	97	\$57.10	\$1,608,303
Rental of RVs or Boats	76	\$18.75	\$528,061
Camp Fees	48	\$31.92	\$899,077
Entertainment/Recreation -Sports/Rec/Exercise Equipment	71	\$146.13	\$4,115,890
Exercise Equipment & Gear/Game Tables	68	\$44.40	\$1,250,462
Bicycles	65	\$19.32	\$544,141
Camping Equipment	73	\$14.55	\$409,939
Hunting & Fishing Equipment	77	\$54.24	\$1,527,672
Winter Sports Equipment	47	\$2.53	\$71,222
Water Sports Equipment	62	\$4.65	\$130,950
Other Sports Equipment	69	\$4.56	\$128,392
Rental/Repair of Sports/Recreation/Exercise Equipment	75	\$1.89	\$53,113
Entertainment/Recreation - Photo Equipment/Supplies	67	\$34.87	\$982,287
Film	70	\$0.55	\$15,599
Film Processing	66	\$5.23	\$147,313
Photographic Equipment	62	\$12.58	\$354,436
Photographer Fees/Other Supplies & Equip Rental/Repair	72	\$16.51	\$464,940
Entertainment/Recreation - Reading	69	\$73.10	\$2,058,890
Magazine/Newspaper Subscriptions	71	\$26.60	\$749,147
Magazine/Newspaper Single Copies	71	\$4.72	\$133,031
Books	64	\$23.92	\$673,739
Books Purchased through Book Clubs	63	\$1.86	\$52,382
Books Not Purchased through Book Clubs	64	\$22.06	\$621,357
Digital Book Readers	70	\$17.86	\$502,974
<b>Financial</b>			
Value of Stocks/Bonds/Mutual Funds	63	\$13,516.26	\$380,699,058
Value of Stocks/Bonds/Mutual Funds - Yr Ago	63	\$12,714.23	\$358,108,930



Value of Checking/Savings/Money Mkt Accts & CDs	67	\$11,516.68	\$324,378,760
Value of Checking/Savings/Money Mkt Accts & CDs-Yr Ago	68	\$10,641.30	\$299,722,840
Value of Other Financial Assets	66	\$3,776.44	\$106,367,296
Value of Other Financial Assets - Yr Ago	67	\$3,470.00	\$97,736,117
Value of Retirement Plans	68	\$64,941.70	\$1,829,147,932
Value of Retirement Plans - Yr Ago	68	\$58,075.57	\$1,635,756,576
Surrender Value of Whole Life Policies	77	\$4,353.13	\$122,610,194
Surrender Value of Whole Life Policies - Yr Ago	76	\$3,444.68	\$97,022,749
Value of Credit Card Debt	71	\$1,743.52	\$49,108,079
Value of Credit Card Debt - Yr Ago	69	\$1,595.23	\$44,931,247
Value Owed on Student Loans	67	\$4,399.20	\$123,907,837
Value Owed on Student Loans - Yr Ago	68	\$4,155.98	\$117,057,369
Value Owed on Non-student Loans	85	\$796.88	\$22,444,861
Value Owed on Non-student Loans - Yr Ago	92	\$645.82	\$18,190,174
Interest/Dividends	65	\$702.67	\$19,791,484
Royalty/Estate/Trust Income	63	\$298.85	\$8,417,470
Original Amt of Lump Sum Home Equity Loan (Owned Home)	66	\$61.43	\$1,730,241
Original Mortgage Amount (Owned Home)	65	\$7,316.71	\$206,082,569
Purchase Price of Property (Owned Home)	61	\$6,027.09	\$169,759,018
Purchase Price of Property (Owned Vacation Home)	55	\$668.20	\$18,820,424
Purchase of Other Property	55	\$65.48	\$1,844,396
Vehicle Loan Amount excluding Interest	84	\$2,387.15	\$67,236,459
New Cars/Trucks/Vans Financed	78	\$1,077.16	\$30,339,265
Down Payments on New Cars/Trucks/Vans	61	\$99.08	\$2,790,812
Interest Paid on Loans for New Cars/Trucks/Vans	82	\$109.96	\$3,096,999
Principal Paid on Loans for New Cars/Trucks/Vans	80	\$868.12	\$24,451,454
Used Cars/Trucks/Vans Financed	85	\$1,008.45	\$28,403,904
Down Payments on Used Cars/Trucks/Vans	74	\$99.15	\$2,792,795
Interest Paid on Loans for Used Cars/Trucks/Vans	86	\$110.05	\$3,099,632
Principal Paid on Loans for Used Cars/Trucks/Vans	86	\$799.24	\$22,511,477
Campers Financed	96	\$31.47	\$886,467
Interest Paid on Loans for Campers with No Motor	101	\$4.49	\$126,334
Interest Paid on Loans for Motor Homes	92	\$4.41	\$124,075
Principal Paid on Loans for Campers with No Motor	104	\$12.58	\$354,467
Principal Paid on Loans for Motor Homes	88	\$10.00	\$281,591
Boats/Trailers Financed	84	\$11.77	\$331,438
Interest Paid on Loans for Boats/Trailers	83	\$2.24	\$63,148
Principal Paid on Loans for Boats/Trailers	85	\$9.53	\$268,290
Motorcycles/Planes Financed	79	\$19.08	\$537,509
Interest Paid on Loans for Motorcycles/Planes	79	\$2.27	\$63,797
Principal Paid on Loans for Motorcycles/Planes	79	\$16.82	\$473,712

Other Vehicles Financed	117	\$13.86	\$390,397
Interest Paid on Loans for Other Vehicles	89	\$1.16	\$32,618
Principal Paid on Loans for Other Vehicles	120	\$12.70	\$357,779
New Cars/Trucks/Vans Not Financed	76	\$311.82	\$8,782,698
Used Cars/Trucks/Vans Not Financed	83	\$640.41	\$18,037,853
Motorcycles/Aircraft Not Financed	83	\$34.50	\$971,737
Campers/Boats/Trailers Not Financed	80	\$51.54	\$1,451,739
Other Vehicles Not Financed	129	\$24.01	\$676,127

#### **Food**

Food	73	\$6,487.83	\$182,736,234
Food at Home	75	\$3,867.20	\$108,923,537
Food at Home - Bakery & Cereal Products	75	\$508.82	\$14,331,364
Food at Home - Flour	77	\$10.24	\$288,318
Food at Home - Prepared Flour Mixes	81	\$13.37	\$376,466
Food at Home - Ready-to-eat & Cooked Cereal	76	\$77.06	\$2,170,514
Food at Home - Rice	62	\$23.13	\$651,449
Food at Home - Pasta/Cornmeal/Other Cereal Products	72	\$35.08	\$988,114
Food at Home - Bread	74	\$97.87	\$2,756,670
Food at Home - White Bread	76	\$43.41	\$1,222,594
Food at Home - Bread excluding White	72	\$54.47	\$1,534,076
Food at Home - Crackers & Cookies	76	\$115.54	\$3,254,333
Food at Home - Cookies	75	\$49.63	\$1,397,760
Food at Home - Crackers	75	\$38.07	\$1,072,173
Food at Home - Frozen & Refrigerated Bakery Goods	81	\$27.85	\$784,400
Food at Home - Other Bakery Products	77	\$136.53	\$3,845,501
Food at Home - Fresh Biscuits/Rolls/Muffins	75	\$49.14	\$1,384,120
Food at Home - Fresh Cakes & Cupcakes	80	\$41.46	\$1,167,651
Food at Home - Bread & Cracker Products	79	\$6.59	\$185,749
Food at Home - Fresh Sweet Rolls/Coffee Cakes/Doughnuts	73	\$23.04	\$648,943
Food at Home - Fresh Pies/Tarts/Turnovers	81	\$16.30	\$459,038
Food at Home - Dairy Products	75	\$401.45	\$11,307,282
Food at Home - Fresh Milk (All Types)	77	\$110.60	\$3,115,165
Food at Home - Cream	76	\$25.11	\$707,306
Food at Home - Butter	78	\$29.13	\$820,360
Food at Home - Cheese	75	\$128.89	\$3,630,197
Food at Home - Ice Cream & Related Products	77	\$57.93	\$1,631,769
Food at Home - Other Dairy Products	68	\$49.79	\$1,402,485
Food at Home - Fruit & Vegetables	71	\$724.99	\$20,420,029
Food at Home - Fresh Fruit	70	\$264.48	\$7,449,448
Food at Home - Apples	73	\$41.53	\$1,169,737
Food at Home - Bananas	71	\$40.63	\$1,144,440
Food at Home - Oranges	71	\$27.29	\$768,520

Food at Home - Citrus Fruit excluding Oranges	67	\$40.80	\$1,149,045
Food at Home - Other Fresh Fruit	69	\$114.24	\$3,217,706
Food at Home - Fresh Vegetables	69	\$229.27	\$6,457,577
Food at Home - Potatoes	75	\$39.13	\$1,102,140
Food at Home - Lettuce	71	\$29.77	\$838,378
Food at Home - Tomatoes	71	\$39.20	\$1,104,236
Food at Home - Other Fresh Vegetables	66	\$121.17	\$3,412,822
Food at Home - Processed Fruit	72	\$99.42	\$2,800,130
Food at Home - Frozen Fruit & Juice	66	\$10.92	\$307,485
Food at Home - Frozen Orange Juice	69	\$1.45	\$40,908
Food at Home - Frozen Fruit	64	\$7.85	\$221,052
Food at Home - Frozen Fruit Juice	77	\$1.62	\$45,525
Food at Home - Canned Fruit	79	\$20.93	\$589,439
Food at Home - Dried Fruit	73	\$7.43	\$209,150
Food at Home - Fresh Fruit Juice	76	\$11.81	\$332,696
Food at Home - Canned/Bottled Fruit Juice	70	\$48.33	\$1,361,360
Food at Home - Processed Vegetables	79	\$131.82	\$3,712,875
Food at Home - Frozen Vegetables	80	\$36.66	\$1,032,463
Food at Home - Canned/Dried Vegetables & Vegetable Juice	79	\$95.16	\$2,680,412
Food at Home - Canned Beans	82	\$25.28	\$712,088
Food at Home - Canned Corn	76	\$11.36	\$319,977
Food at Home - Miscellaneous Canned Vegetables	79	\$24.34	\$685,421
Food at Home - Dried Beans & Peas	74	\$6.02	\$169,492
Food at Home - Miscellaneous Dried Vegetables	80	\$12.06	\$339,581
Food at Home - Vegetable Juice	76	\$16.11	\$453,853
Food at Home - Meat/Poultry/Fish/Eggs	75	\$854.18	\$24,058,897
Food at Home - Beef	77	\$236.02	\$6,647,697
Food at Home - Ground Beef	84	\$99.97	\$2,815,715
Food at Home - Chuck Roast	85	\$12.65	\$356,200
Food at Home - Round Roast	91	\$5.54	\$156,159
Food at Home - Other Roast	78	\$18.75	\$528,106
Food at Home - Round Steak	69	\$16.45	\$463,408
Food at Home - Sirloin Steak	64	\$22.50	\$633,740
Food at Home - Other Steak	71	\$42.42	\$1,194,844
Food at Home - Other Beef	69	\$17.74	\$499,525
Food at Home - Pork	81	\$176.22	\$4,963,484
Food at Home - Bacon	82	\$38.83	\$1,093,824
Food at Home - Pork Chops	83	\$26.93	\$758,476
Food at Home - Ham	86	\$37.03	\$1,042,854
Food at Home - Pork Sausage	83	\$34.62	\$975,114
Food at Home - Other Pork	75	\$38.81	\$1,093,217
Food at Home - Other Meat	76	\$115.91	\$3,264,751

Food at Home - Frankfurters	82	\$22.77	\$641,416
Food at Home - Bologna/Liverwurst/Salami	80	\$28.81	\$811,472
Food at Home - Other Lunchmeat	75	\$56.85	\$1,601,187
Food at Home - Lamb & Other Meat	57	\$7.48	\$210,677
Food at Home - Poultry	72	\$161.36	\$4,544,955
Food at Home - Whole Chickens	71	\$39.45	\$1,111,230
Food at Home - Chicken Parts	71	\$91.28	\$2,571,047
Food at Home - Other Poultry	73	\$30.63	\$862,678
Food at Home - Seafood	67	\$114.76	\$3,232,324
Food at Home - Canned Fish & Shellfish	70	\$17.73	\$499,443
Food at Home - Fresh Fish & Shellfish	62	\$54.16	\$1,525,478
Food at Home - Frozen Fish & Shellfish	73	\$42.87	\$1,207,404
Food at Home - Eggs	72	\$49.91	\$1,405,685
Food at Home - Nonalcoholic Beverages	80	\$401.55	\$11,310,135
Food at Home - Cola Drinks	88	\$73.92	\$2,082,165
Food at Home - Other Carbonated Drinks	83	\$75.01	\$2,112,672
Food at Home - Coffee	74	\$90.89	\$2,560,057
Food at Home - Roasted Coffee	72	\$53.35	\$1,502,626
Food at Home - Instant/Freeze-dried Coffee	77	\$37.54	\$1,057,431
Food at Home - Tea	80	\$35.34	\$995,379
Food at Home - Noncarbonated Fruit Drinks	81	\$25.38	\$714,759
Food at Home - Sports Drinks	86	\$21.65	\$609,729
Food at Home - Other Noncarb Beverages(excl Water) & Ice	76	\$16.33	\$460,004
Food at Home - Bottled Water	74	\$63.03	\$1,775,372
Food at Home - Snacks/Other Food	77	\$1,377.76	\$38,805,965
Food at Home - Sugar & Other Sweets	78	\$143.68	\$4,046,758
Food at Home - Candy & Chewing Gum	76	\$91.45	\$2,575,828
Food at Home - Sugar	81	\$17.67	\$497,661
Food at Home - Artificial Sweeteners	94	\$5.48	\$154,483
Food at Home - Jam/Jelly/Preserves & Other Sweets	76	\$29.07	\$818,786
Food at Home - Margarine/Fats & Oils/Dressings/Etc	78	\$110.36	\$3,108,480
Food at Home - Margarine	85	\$5.92	\$166,750
Food at Home - Fats & Oils	74	\$34.74	\$978,430
Food at Home - Salad Dressings	80	\$29.55	\$832,431
Food at Home - Nondairy Cream & Milk	83	\$21.64	\$609,615
Food at Home - Peanut Butter	73	\$18.51	\$521,254
Food at Home - Frozen Prepared Food	79	\$134.44	\$3,786,523
Food at Home - Frozen Meals	76	\$60.00	\$1,689,850
Food at Home - Other Frozen Prepared Food	83	\$74.44	\$2,096,673
Food at Home - Snack Food	76	\$172.18	\$4,849,702
Food at Home - Potato Chips & Other Snacks	79	\$126.87	\$3,573,432
Food at Home - Nuts	70	\$45.31	\$1,276,270

Food at Home - Condiments & Sauces	74	\$143.94	\$4,054,177
Food at Home - Salt/Spices/Other Seasonings	73	\$42.09	\$1,185,370
Food at Home - Olives/Pickles/Relishes	76	\$16.63	\$468,431
Food at Home - Sauces & Gravies	73	\$57.27	\$1,613,055
Food at Home - Other Condiments	78	\$27.95	\$787,322
Food at Home - Other Canned & Prepared Food	72	\$271.61	\$7,650,191
Food at Home - Soup	75	\$44.99	\$1,267,200
Food at Home - Prepared Salads	69	\$40.82	\$1,149,864
Food at Home - Prepared Desserts	82	\$13.58	\$382,387
Food at Home - Baby Food	72	\$18.54	\$522,307
Food at Home - Miscellaneous Prepared Food	71	\$153.68	\$4,328,432
Food Away from Home	71	\$2,620.63	\$73,812,697
Food Away from Home - Meals at Restaurants/Other	71	\$2,525.12	\$71,122,602
Food Away from Home - Lunch	73	\$834.14	\$23,494,357
Food Away from Home - Lunch at Fast Food Restaurant	74	\$420.89	\$11,854,809
Food Away from Home - Lunch at Full Service Restaurant	72	\$341.54	\$9,619,896
Food Away from Home - Lunch at Employer Site	75	\$62.34	\$1,755,834
Food Away from Home - Lunch at Vending Machine	71	\$9.37	\$263,818
Food Away from Home - Dinner	70	\$1,210.24	\$34,087,488
Food Away from Home - Dinner at Fast Food Restaurant	73	\$431.88	\$12,164,454
Food Away from Home - Dinner at Full Service Restaurant	69	\$767.43	\$21,615,427
Food Away from Home - Dinner at Employer Site	84	\$6.20	\$174,532
Food Away from Home - Dinner at Vending Machine	77	\$4.72	\$133,075
Food Away from Home - Snacks	69	\$211.90	\$5,968,287
Food Away from Home - Snacks at Fast Food Restaurant	66	\$125.65	\$3,539,186
Food Away from Home - Snacks at Full Service Restaurant	70	\$52.32	\$1,473,597
Food Away from Home - Snacks at Employer Site	75	\$6.52	\$183,768
Food Away from Home - Snacks at Vending Machine	79	\$27.40	\$771,735
Food Away from Home - Breakfast	72	\$268.85	\$7,572,469
Food Away from Home - Breakfast at Fast Food Restaurant	74	\$152.04	\$4,282,346
Food Away from Home - Breakfast at Full Serv Restaurant	69	\$105.51	\$2,971,657
Food Away from Home - Breakfast at Employer Site	70	\$8.38	\$236,153
Food Away from Home - Breakfast at Vending Machine	70	\$2.92	\$82,312
Food Away from Home - School Meals	80	\$47.63	\$1,341,491
Food Away from Home - Food at School (including Board)	70	\$23.22	\$653,913
Food Away from Home - Catered Affairs: Food & Beverages	58	\$24.66	\$694,691
Alcoholic Beverages	63	\$362.32	\$10,205,164
Alcoholic Beverages at Home	65	\$221.17	\$6,229,383
Alcoholic Beverages at Home - Beer & Ale	72	\$100.59	\$2,833,082
Alcoholic Beverages at Home - Whiskey	64	\$14.91	\$420,002
Alcoholic Beverages at Home - Wine	58	\$84.83	\$2,389,218
Alcoholic Beverages at Home - Other Alcoholic Beverages	64	\$20.84	\$587,081

Alcoholic Beverages Away from Home	60	\$141.16	\$3,975,781
Alcoholic Beverages Away from Home - Beer & Ale	66	\$64.91	\$1,828,121
Beer at Full Service Restaurant	65	\$55.88	\$1,573,971
Beer at Fast Food Restaurant/Other	68	\$9.02	\$254,150
Alcoholic Beverages Away from Home - Wine	54	\$29.41	\$828,304
Wine at Full Service Restaurant	54	\$28.00	\$788,591
Wine at Fast Food Restaurant	58	\$1.41	\$39,713
Other Alcoholic Beverages Away from Home	57	\$46.84	\$1,319,356
Other Alcoholic Beverages at Full Service Restaurant	56	\$40.68	\$1,145,675
Other Alcoholic Beverages at Fast Food Restaurant	61	\$6.17	\$173,681
<b>Health Personal Care</b>			
Health Care	78	\$4,656.72	\$131,161,184
Health Insurance	78	\$3,083.12	\$86,839,137
Fee for Service Health Plan excl Blue Cross/Blue Shield	74	\$577.48	\$16,265,265
Blue Cross/Blue Shield	84	\$1,016.12	\$28,620,086
Blue Cross/Blue Shield - Fee for Service Health Plan	87	\$630.19	\$17,749,803
Blue Cross/Blue Shield - HMO	77	\$322.31	\$9,078,096
Blue Cross/Blue Shield - Commercial Medicare Supplement	96	\$39.04	\$1,099,740
HMO excluding Blue Cross/Blue Shield	65	\$524.59	\$14,775,683
Medicare Payments	87	\$577.88	\$16,276,702
Medicare Supplements excluding Blue Cross/Blue Shield	88	\$186.39	\$5,249,801
Medical Care	78	\$1,573.60	\$44,322,047
Medical Services	74	\$816.56	\$22,999,293
Medical Services - Physician Services	77	\$206.34	\$5,811,869
Medical Services - Dental Services	69	\$258.35	\$7,276,804
Medical Services - Eyecare Services	80	\$54.22	\$1,527,219
Medical Services - Lab Tests/X-rays	77	\$49.55	\$1,395,490
Medical Services - Hospital Room & Hospital Service	79	\$145.19	\$4,089,364
Medical Services - Convalescent/Nursing Home Care	98	\$19.81	\$557,950
Medical Services - Other	72	\$18.41	\$518,420
Drugs & Vitamins	85	\$609.32	\$17,162,143
Nonprescription Drugs	81	\$115.95	\$3,265,717
Prescription Drugs	88	\$319.70	\$9,004,667
Nonprescription Vitamins	80	\$67.30	\$1,895,567
Medicare Prescription Drug Premium	86	\$106.38	\$2,996,191
Medical Supplies	77	\$147.72	\$4,160,612
Eyeglasses & Contact Lenses	78	\$70.69	\$1,990,981
Hearing Aids	75	\$17.40	\$490,036
Topicals & Dressings	77	\$50.26	\$1,415,500
Medical Equipment for General Use	75	\$4.71	\$132,740
Supportive/Convalescent Medical Equipment	66	\$3.50	\$98,470
Rental of Medical Equipment for General Use	62	\$0.49	\$13,870

Rental of Supportive/Convalescent Medical Equipment	78	\$0.68	\$19,015
Personal Care Products & Services	71	\$627.94	\$17,686,480
Personal Care Products	72	\$360.30	\$10,148,234
Hair Care Products	71	\$76.02	\$2,141,048
Nonelectric Articles for Hair	73	\$10.34	\$291,149
Wigs & Hairpieces	76	\$3.61	\$101,577
Oral Hygiene Products	73	\$37.40	\$1,053,394
Shaving Needs	76	\$19.35	\$545,066
Cosmetics/Perfume/Bath/Skincare/Nail Products	70	\$156.73	\$4,414,411
Deodorant/Female Hygiene/Misc Personal Care Products	77	\$42.93	\$1,209,164
Adult Diapers	77	\$5.29	\$149,120
Personal Care Appliances	72	\$8.64	\$243,304
Personal Care Services	69	\$267.64	\$7,538,247
Personal Care Services for Females	69	\$139.33	\$3,924,382
Personal Care Services for Males	70	\$128.31	\$3,613,865
<b>Housing &amp; Household</b>			
Household Operations	72	\$1,485.19	\$41,831,801
Household Operations - Personal Services	67	\$389.66	\$10,975,137
Child Care	66	\$334.62	\$9,424,772
Babysitting/Child Care in Own/Other Home	60	\$87.49	\$2,464,279
Day Care/Nursery & Preschools	68	\$247.12	\$6,960,492
Care for Elderly & Handicapped	76	\$55.04	\$1,550,365
Household Operations - Home Services	74	\$1,095.53	\$30,856,664
Lawn & Garden	79	\$370.83	\$10,444,750
Lawn & Garden Care Service	70	\$127.62	\$3,594,478
Lawn & Garden Supplies	75	\$98.71	\$2,780,301
Lawn & Garden Equipment	111	\$91.13	\$2,566,652
Indoor Plants/Fresh Flowers	69	\$42.25	\$1,189,959
Repair/Rental of Lawn & Garden Equipment	99	\$11.13	\$313,360
Home Security System Services	76	\$31.72	\$893,435
Housekeeping Services	63	\$116.43	\$3,279,380
Water Softening Services	72	\$4.60	\$129,555
Non-apparel HH Laundry/Dry Cleaning (Not Coin-operated)	64	\$14.42	\$406,112
Coin-operated Non-apparel HH Laundry/Dry Cleaning	54	\$3.01	\$84,642
Termite/Pest Control	79	\$28.62	\$806,103
Materials for Termite/Pest Control Maintenance	79	\$5.73	\$161,429
Service for Termite/Pest Control	79	\$22.89	\$644,674
Other Home Services	61	\$17.23	\$485,362
Moving/Storage/Freight Express	61	\$40.46	\$1,139,481
Appliance Repair	70	\$12.96	\$365,163
Reupholstering/Furniture Repair	66	\$6.48	\$182,568
Appliance Rental	90	\$1.66	\$46,832



Installation of Computers	62	\$0.38	\$10,788
PC Repair (Personal Use)	66	\$4.27	\$120,408
Computer Information Services	75	\$436.95	\$12,307,089
Internet Services Away from Home	66	\$5.50	\$154,995
Housekeeping Supplies	78	\$583.49	\$16,434,710
Housekeeping Supplies - Laundry & Cleaning Supplies	80	\$166.52	\$4,690,179
Soaps & Detergents	79	\$84.09	\$2,368,589
Other Laundry & Cleaning Products	80	\$82.43	\$2,321,590
Housekeeping Supplies - Other HH Products	78	\$280.46	\$7,899,540
Cleansing & Toilet Tissue/Paper Towels/Napkins	77	\$114.53	\$3,225,789
Misc HH Products including Paper/Plastic/Foil Products	79	\$165.94	\$4,673,751
Housekeeping Supplies - Postage & Stationery	76	\$136.51	\$3,844,991
Stationery & Stationery/Giftwrap Supplies	76	\$78.87	\$2,221,439
Postage & Delivery Services	75	\$57.64	\$1,623,552
Household Furnishings & Equipment	71	\$1,520.00	\$42,812,264
Household Textiles	72	\$72.52	\$2,042,680
Household Textiles - Bathroom Linens	74	\$11.75	\$330,813
Household Textiles - Bedroom Linens	71	\$37.89	\$1,067,090
Household Textiles - Kitchen/Dining Room/Other Linens	70	\$7.75	\$218,150
Household Textiles - Curtains & Draperies	77	\$11.48	\$323,387
Household Textiles - Slipcovers/Decorative Pillows	71	\$3.67	\$103,239
Furniture	70	\$428.38	\$12,065,737
Furniture - Mattresses & Box Springs	73	\$87.39	\$2,461,370
Furniture - Other Bedroom Furniture	71	\$75.00	\$2,112,430
Furniture - Sofas	68	\$120.21	\$3,385,847
Furniture - Living Room Chairs	76	\$39.33	\$1,107,825
Furniture - Living Room Tables	71	\$11.42	\$321,675
Furniture - Kitchen/Dining Room Furniture	64	\$28.82	\$811,609
Furniture - Infant Furniture	74	\$10.16	\$286,183
Furniture - Outdoor Furniture	66	\$25.61	\$721,374
Furniture -Wall Units/Cabinets/Other LR/FR/RR Furniture	67	\$30.44	\$857,424
Rugs	68	\$22.14	\$623,705
Major Appliances	78	\$277.78	\$7,823,941
Major Appliances - Dishwashers & Disposals	72	\$24.14	\$679,811
Major Appliances - Refrigerators & Freezers	77	\$86.60	\$2,439,142
Major Appliances - Clothes Washers & Dryers	81	\$75.72	\$2,132,666
Major Appliances - Cooking Stoves/Ovens	78	\$41.17	\$1,159,494
Major Appliances - Microwave Ovens	76	\$12.26	\$345,267
Major Appliances - Window Air Conditioners	89	\$6.75	\$190,156
Major Appliances - Electric Floor Cleaning Equipment	73	\$19.23	\$541,605
Major Appliances - Sewing Machines/Misc Appliances	99	\$11.92	\$335,800
Small Appliances/Housewares/Other Household Items	70	\$719.17	\$20,256,200



Housewares	74	\$78.37	\$2,207,460
Housewares - Dishes/Cups/Glasses/Serving Pieces	73	\$28.19	\$793,875
Housewares - Flatware	62	\$3.26	\$91,696
Housewares - Nonelectric Cookware	73	\$21.14	\$595,440
Housewares - Tableware/Nonelectric Kitchenware	77	\$25.79	\$726,449
Small Appliances	72	\$34.80	\$980,055
Small Appliances - Small Electric Kitchen Appliances	71	\$27.40	\$771,621
Small Appliances - Portable Heating & Cooling Equipment	72	\$7.40	\$208,434
Other Household Items	69	\$606.00	\$17,068,685
Other HH Items - Sewing/Needlework/Quilt Materials/Items	84	\$10.84	\$305,455
Other HH Items - Window Coverings	60	\$14.21	\$400,109
Other HH Items - Lamps/Lighting Fixtures/Ceiling Fans	68	\$30.17	\$849,630
Other HH Items - Infant Equipment	65	\$15.09	\$425,057
Other HH Items - Rental of Furniture	86	\$6.03	\$169,724
Other HH Items - Laundry & Cleaning Equipment	69	\$20.80	\$585,899
Other HH Items - Closet & Storage Items	76	\$19.03	\$536,049
Other HH Items - Luggage	62	\$8.64	\$243,417
Other HH Items - Clocks & Other HH Decoratives	68	\$131.24	\$3,696,499
Other HH Items - Telephones & Accessories	63	\$47.91	\$1,349,472
Other HH Items - Grills & Outdoor Equipment	74	\$25.44	\$716,467
Other HH Items - Power Tools	71	\$45.01	\$1,267,825
Other HH Items - Hand Tools	81	\$7.60	\$213,977
Other HH Items - Office Furniture/Equipment for Home Use	65	\$10.49	\$295,511
Other HH Items - Computers & Hardware for Home Use	65	\$107.00	\$3,013,772
Other HH Items - Portable Memory	65	\$2.92	\$82,168
Other HH Items - Computer Software	63	\$6.39	\$179,908
Other HH Items - Computer Accessories	68	\$12.94	\$364,594
Other HH Items - Other HH Appliances	81	\$13.54	\$381,301
Other HH Items - Misc Equipment incl Ladders/Sheds/Etc	79	\$70.72	\$1,991,851
Housing	69	\$16,033.75	\$451,606,697
Shelter	66	\$12,172.47	\$342,849,824
Owned Dwellings	71	\$9,036.81	\$254,530,918
Owned Dwellings - Mortgage Payment & Basics	70	\$7,093.61	\$199,798,609
Owned Dwellings - Mortgage Interest	68	\$2,588.35	\$72,903,435
Owned Dwellings - Mortgage Principal	72	\$1,376.98	\$38,783,987
Owned Dwellings - Property Taxes	68	\$1,764.57	\$49,700,798
Owned Dwellings - Homeowners Insurance	87	\$479.65	\$13,509,821
Owned Dwellings - Ground Rent	88	\$64.01	\$1,802,804
Owned Dwellings - Maintenance & Remodeling Services	70	\$1,484.55	\$41,813,803
Owned Dwellings - Remodeling Labor	69	\$740.74	\$20,863,689
Owned Dwellings - Painting/Papering Labor	66	\$73.93	\$2,082,323
Owned Dwellings - Plumbing/Water Heating Labor	67	\$69.58	\$1,959,894

Owned Dwellings - Heat/Air Conditioning/Electrical Work	75	\$160.16	\$4,511,027
Owned Dwellings - Roofing & Gutter Work	76	\$150.57	\$4,240,906
Owned Dwellings - Other Maintenance & Repair Work	63	\$190.26	\$5,358,848
Owned Dwellings - Flooring Installation/Repair Work	76	\$96.76	\$2,725,422
Owned Dwellings - Repair of Built-in Appliances	77	\$2.55	\$71,695
Owned Dwellings - Maintenance & Remodeling Materials	82	\$400.69	\$11,285,960
Owned Dwellings - Remodeling Materials	79	\$240.46	\$6,772,841
Owned Dwellings - Paint/Wallpaper/Supplies	80	\$24.22	\$682,225
Owned Dwellings - Tools/Equipment for Paint & Paper	80	\$2.60	\$73,186
Owned Dwellings - Plumbing Supplies & Equipment	90	\$13.21	\$372,153
Owned Dwellings - Electrical/Heating/AC Supplies	101	\$14.45	\$407,008
Owned Dwellings - Materials for Roofing/Gutters	96	\$11.97	\$337,164
Owned Dwellings - Materials for Plaster/Panel/Siding	87	\$20.27	\$570,857
Owned Dwellings - Materials for Patio/Fence/Brick Work	67	\$2.34	\$65,965
Owned Dwellings - Landscaping Materials	91	\$40.68	\$1,145,928
Owned Dwellings - Materials for Insulation/Other	78	\$30.48	\$858,634
Owned Dwellings - Property Management & Security	55	\$57.96	\$1,632,545
Owned Dwellings - Property Management Fees	56	\$47.00	\$1,323,790
Owned Dwellings - Management & Upkeep Fees for Security	56	\$7.30	\$205,729
Owned Dwellings - Parking	46	\$3.66	\$103,026
Rented Dwellings	54	\$2,757.86	\$77,677,938
Rented Dwellings - Rent	53	\$2,670.83	\$75,226,595
Rented Dwellings - Renters' Insurance	66	\$19.17	\$540,022
Rented Dwellings - Maintenance & Repair Services	78	\$42.57	\$1,198,975
Rented Dwellings - Maintenance & Repair Materials	95	\$25.29	\$712,345
Rented Dwellings - Paint/Wallpaper & Supplies	80	\$3.13	\$88,038
Rented Dwellings - Tools/Equipment for Paint & Paper	75	\$0.33	\$9,416
Rented Dwellings - Other Supplies & Equipment	98	\$21.83	\$614,891
Insurance - Owners & Renters	86	\$498.82	\$14,049,843
Home Improvement	72	\$1,953.10	\$55,011,084
Home Improvement Services - Owners & Renters	70	\$1,527.12	\$43,012,778
Home Improvement Materials - Owners & Renters	83	\$425.99	\$11,998,306
Other Lodging	65	\$377.79	\$10,640,968
Other Lodging - Owned Vacation Homes	65	\$334.05	\$9,408,875
Owned Vacation Homes - Property Taxes	67	\$93.24	\$2,626,063
Owned Vacation Homes - Homeowners Insurance	99	\$20.94	\$589,854
Owned Vacation Homes - Maintenance & Remodeling	53	\$73.02	\$2,056,632
Owned Vacation Homes - Property Management & Security	65	\$14.69	\$413,722
Other Lodging - Housing While Attending School	70	\$43.74	\$1,232,093
Utilities/Fuel/Public Services	79	\$3,861.28	\$108,756,873
Natural Gas	72	\$340.15	\$9,580,653
Natural/Utility Gas (Renter)	61	\$60.82	\$1,713,095

Natural/Utility Gas (Owner)	75	\$275.09	\$7,748,220
Natural/Utility Gas (Vacation Homes)	80	\$4.24	\$119,338
Electricity	85	\$1,527.26	\$43,016,775
Electricity (Renter)	71	\$331.42	\$9,334,801
Electricity (Owner)	90	\$1,174.72	\$33,087,290
Electricity (Owned Vacation Homes)	84	\$11.99	\$337,839
Electricity (Rented Vacation Homes)	99	\$9.12	\$256,846
Fuel Oil	59	\$35.26	\$993,169
Fuel Oil (Renter)	61	\$2.88	\$80,979
Fuel Oil (Owner & Owned Vacation Homes)	58	\$32.39	\$912,190
Bottled Gas	115	\$52.28	\$1,472,580
Gas - Bottled/Tank (Renter)	138	\$6.25	\$175,961
Gas - Bottled/Tank (Owner)	117	\$42.19	\$1,188,399
Gas - Bottled/Tank (Vacation Homes)	77	\$3.84	\$108,220
Coal/Wood/Other Fuel	102	\$7.07	\$199,000
Phone Services	76	\$1,337.43	\$37,669,961
Residential Telephone including VOIP	82	\$273.33	\$7,698,683
Cellular Phone Service	75	\$1,052.85	\$29,654,567
Applications/Games/Ringtones for Handheld Devices	71	\$1.54	\$43,280
Phone Cards	108	\$9.71	\$273,431
Water & Other Public Services	77	\$561.84	\$15,824,735
Water & Sewer Maintenance	77	\$411.25	\$11,583,328
Water/Sewer Maintenance (Renter)	72	\$69.96	\$1,970,556
Water/Sewer Maintenance (Owner)	79	\$336.76	\$9,485,143
Water/Sewer Maintenance (Vacation Homes)	74	\$4.53	\$127,629
Trash & Garbage Collection	77	\$146.04	\$4,113,465
Trash/Garbage Collection (Renter)	71	\$21.98	\$618,984
Trash/Garbage Collection (Owner)	79	\$121.67	\$3,426,989
Trash/Garbage Collection (Vacation Homes)	65	\$2.40	\$67,493
Septic Tank Cleaning	80	\$4.54	\$127,942
<b>Life Insurance &amp; Pensions</b>			
Life/Other Insurance	80	\$370.13	\$10,424,941
Life/Other Personal Insurance	81	\$344.68	\$9,708,364
Other Nonhealth Insurance	73	\$25.44	\$716,577
Pensions & Social Security	69	\$5,576.18	\$157,058,736
Payroll Deductions for Government & Railroad Retirement	66	\$112.46	\$3,167,665
Payroll Deductions for Private Pensions	65	\$532.80	\$15,006,952
Non-payroll Deposit to Retirement Plans	63	\$750.19	\$21,129,981
Payroll Deductions for Social Security	70	\$4,180.72	\$117,754,137
<b>Miscellaneous</b>			
Smoking Products	93	\$374.10	\$10,536,914
Cigarettes	92	\$321.90	\$9,066,679

Cigars/Pipe Tobacco/Other Tobacco Products	101	\$43.45	\$1,223,805
Smoking Accessories	78	\$8.75	\$246,430
Lotteries & Pari-mutuel Losses	58	\$33.10	\$932,360
Legal Fees	73	\$152.08	\$4,283,525
Funeral Expenses	97	\$81.25	\$2,288,392
Safe Deposit Box Rentals	82	\$4.10	\$115,359
Checking Account/Banking Service Charges	74	\$25.85	\$728,058
Cemetery Lots/Vaults/Maintenance Fees	112	\$9.48	\$266,946
Accounting Fees	57	\$64.82	\$1,825,774
Miscellaneous Personal Services/Advertising/Fines	74	\$41.12	\$1,158,239
Occupational Expenses	58	\$35.39	\$996,756
Expenses for Other Properties	64	\$87.93	\$2,476,763
Credit Card Membership Fees	56	\$4.97	\$139,925
Shopping Club Membership Fees	64	\$17.24	\$485,588
Support Payments/Cash Contributions/Gifts in Kind	74	\$1,823.08	\$51,348,758
Support for College Students	73	\$101.84	\$2,868,296
Gifts of Stocks/Bonds/Mutual Funds to Non-HH Members	53	\$26.36	\$742,434
Cash Contributions to Charities	57	\$247.41	\$6,968,554
Cash Contributions to Churches/Religious Organizations	85	\$802.90	\$22,614,604
Cash Contributions to Educational Institutions	56	\$24.63	\$693,740
Cash Contributions to Political Organizations	55	\$10.01	\$281,982
Other Cash Gifts	70	\$353.01	\$9,942,930
Alimony Expenditures	67	\$61.48	\$1,731,680
Child Support Expenditures	78	\$195.43	\$5,504,538

#### Travel

Travel	66	\$1,489.73	\$41,959,724
Travel - Transportation Costs	63	\$554.54	\$15,619,120
Airline Fares	59	\$322.50	\$9,083,532
Intercity Train Fares on Trips	66	\$16.46	\$463,590
Ship Fares on Trips	72	\$55.46	\$1,562,045
Intercity Bus Fares on Trips	66	\$9.68	\$272,654
Local Transportation on Trips	61	\$12.59	\$354,609
Taxi Fares & Limousines on Trips	61	\$7.39	\$208,170
Auto/Truck Rental on Trips	59	\$15.58	\$438,776
Gasoline on Trips	76	\$102.04	\$2,874,148
Motor Oil on Trips	79	\$1.03	\$28,957
Parking Fees on Trips	70	\$7.25	\$204,068
Tolls on Trips	67	\$4.56	\$128,572
Travel - Lodging on Trips	69	\$430.12	\$12,114,822
Travel - Vacation Clubs	62	\$12.40	\$349,317
Travel - Food & Drink on Trips	67	\$361.31	\$10,176,728
Alcoholic Beverages on Trips	64	\$50.19	\$1,413,669

Food/Beverages Prepared on Trips	67	\$46.96	\$1,322,685
Food/Nonalcoholic Beverages on Trips	68	\$264.16	\$7,440,374
Travel - Entertainment on Trips	69	\$131.35	\$3,699,736
Entertainment on Trips - Recreational Expenses	68	\$20.73	\$583,858
Entertainment on Trips - Fees for Participant Sports	65	\$18.09	\$509,651
Entertainment on Trips - Movie/Museum/Other Admission	71	\$53.85	\$1,516,634
Entertainment on Trips -Admission Fees to Sports Events	71	\$17.96	\$505,735
Entertainment on Trips - Other Entertainment Services	68	\$20.73	\$583,858
<b>Transportation</b>			
Transportation	78	\$6,676.25	\$188,043,362
Transportation - Payments on Vehicles excluding Leases	85	\$2,147.90	\$60,497,803
Transportation - Gasoline & Motor Oil	80	\$1,825.23	\$51,409,394
Gasoline	79	\$1,761.12	\$49,603,582
Diesel Fuel	94	\$50.58	\$1,424,645
Motor Oil	87	\$13.53	\$381,167
Transportation - Other Vehicle Expenses	74	\$2,622.45	\$73,864,010
Vehicle Maintenance & Repairs	73	\$839.78	\$23,653,160
Vehicle Coolant/Brake/Transmission Fluids	87	\$7.55	\$212,654
Tire Purchase/Replacement	83	\$149.48	\$4,210,154
Vehicle Parts/Equipment/Accessories	79	\$52.06	\$1,466,267
Vehicle Accessories including Labor	74	\$8.86	\$249,624
Vehicle Cleaning Services including Car Washes	64	\$17.73	\$499,351
Miscellaneous Auto Repair/Servicing	62	\$99.03	\$2,789,249
Vehicle Body Work & Painting	70	\$25.77	\$725,736
Vehicle or Engine Repairs	69	\$170.87	\$4,812,642
Vehicle Motor Tune-up	64	\$31.54	\$888,268
Lube/Oil Change & Oil Filters	80	\$94.94	\$2,674,051
Vehicle Front End Alignment/Wheel Balance & Rotation	78	\$24.08	\$678,378
Vehicle Shock Absorber Replacement	70	\$10.63	\$299,379
Tire Repair & Other Repair Work	73	\$109.50	\$3,084,258
Auto Repair Service Policy	91	\$37.75	\$1,063,149
Vehicle Insurance	79	\$1,214.64	\$34,211,567
Rental of Vehicles excluding Trips	66	\$36.43	\$1,026,146
Leased Vehicles	68	\$274.74	\$7,738,368
Basic Lease Charge for Cars/Trucks	67	\$242.64	\$6,834,171
Car/Truck Lease Fees & Down Payments	72	\$32.10	\$904,197
Vehicle Pers Property Taxes/State & Local Registr Fees	76	\$143.39	\$4,038,592
Driver's License Fees	76	\$9.63	\$271,114
Vehicle Inspection Fees	62	\$9.69	\$272,904
Parking Fees & Tolls excluding Trips	57	\$65.86	\$1,855,054
Parking Fees excluding Residence (Not on Trips)	54	\$31.23	\$879,576
Tolls/Electronic Toll Passes excluding Trips	59	\$34.63	\$975,478

Towing Charges	72	\$4.77	\$134,476
Auto Service Clubs & GPS Services	66	\$23.53	\$662,630
Transportation - Public/Other Transportation	51	\$80.67	\$2,272,156
Car/Van Pool & Non-motorized Transportation	59	\$3.42	\$96,313
Intracity Mass Transit Fares	45	\$45.79	\$1,289,677
Taxi Fares & Limousine Services	61	\$29.93	\$843,087
Private School Bus	73	\$1.53	\$43,080

**Data Source: ESRI, U.S. Data Only**

City of Lewisberg,  
131 East Church St, Lewisburg, TN 37091 | (931) 359-1544 | [greg.lowe@lewisburgtn.gov](mailto:greg.lowe@lewisburgtn.gov) | [www.lewisburgtn.gov](http://www.lewisburgtn.gov)

Material on this website is protected by copyright and trademark laws. The information contained in this website or linked sites is provided on an "as is" basis. We make no guarantee or representation about the accuracy or completeness of the information, and disclaim all warranties, express or implied, including but not limited to warranties of merchantability, fitness for a particular purpose and non-infringement. We are not responsible for any damages arising from the use of information on this site. It is your responsibility to independently investigate the information's accuracy and completeness, and to determine to your satisfaction the suitability of the property for your needs. Any projections, opinions, assumptions or estimates used are for example only and do not represent the current or future performance of any property.





City of Lewisburg  
131 East Church St  
Lewisburg, TN 37091  
(931) 359-1544 | greg.lowe@lewisburgtn.gov  
www.lewisburgtn.gov



## Consumer Report

Christos Industrial Park Site - SELECT TENNESSEE

### Top Tapestry Segments

	Percent
<a href="#">Southern Satellites</a>	32.68%
<a href="#">Salt of the Earth</a>	18.21%
<a href="#">Small Town Simplicity</a>	12.97%

### Summary

	2019	2024
Population	34,176	36,063
Households	13,199	13,919
Families	9,293	9,755
Median Age	40.8	42.2
Median Household Income	\$49,873	\$53,176

### Summary

	Spending Potential Index	Average Amount Spent	Total
<b>Spending Total</b>			
Annual Budget Expenditures	74	\$55,395.61	\$731,166,629
Retail Goods	77	\$17,043.59	\$224,958,312
Food	75	\$6,665.37	\$87,976,219
Food at Home	77	\$3,962.29	\$52,298,283
Food Away from Home	74	\$2,703.08	\$35,677,937
<b>Clothing</b>			
Apparel & Services	72	\$1,552.39	\$20,489,978
Men`s Apparel	71	\$295.50	\$3,900,303
Men`s Suits	63	\$19.64	\$259,224
Men`s Sport Coats	76	\$9.06	\$119,635
Men`s Coats & Jackets	66	\$24.09	\$318,013
Men`s Underwear	76	\$32.75	\$432,320
Men`s Hosiery	73	\$15.27	\$201,578
Men`s Accessories	73	\$27.69	\$365,464
Men`s Shirts/Sweaters/Vests	72	\$78.63	\$1,037,825
Men`s Active Sportswear	71	\$20.34	\$268,425
Men`s Pants & Shorts	72	\$62.42	\$823,906
Men`s Sleepwear	70	\$2.07	\$27,374
Men`s Uniforms	74	\$2.86	\$37,745
Men`s Costumes	63	\$0.67	\$8,794
Women`s Apparel	71	\$513.24	\$6,774,298
Women`s Dresses	68	\$54.94	\$725,185
Women`s Coats & Jackets	64	\$28.89	\$381,315
Women`s Sport Coats & Tailored Jackets	60	\$3.85	\$50,836
Women`s Shirts/Tops/Blouses/Sweaters/Vests	74	\$143.66	\$1,896,126
Women`s Skirts	60	\$7.76	\$102,455
Women`s Pants & Shorts	75	\$92.14	\$1,216,173
Women`s Active Sportswear	62	\$34.61	\$456,790
Women`s Sleepwear	77	\$18.80	\$248,106
Women`s Undergarments	76	\$41.14	\$543,031
Women`s Hosiery	68	\$20.68	\$272,895
Women`s Suits	77	\$4.05	\$53,421
Women`s Accessories	72	\$57.36	\$757,052
Women`s Uniforms	72	\$4.21	\$55,513
Women`s Costumes	67	\$1.17	\$15,400
Children`s Apparel	77	\$248.34	\$3,277,884
Boys` Apparel	76	\$84.05	\$1,109,389
Boys` Coats & Jackets	77	\$5.82	\$76,871
Boys` Shirts/Sweaters	77	\$22.27	\$293,938



Boys` Underwear	76	\$11.82	\$156,016
Boys` Hosiery	78	\$7.73	\$102,005
Boys` Accessories	80	\$5.50	\$72,621
Boys` Suits/Sport Coats/Vests	70	\$1.95	\$25,739
Boys` Pants & Shorts	75	\$20.88	\$275,615
Boys` Uniforms	69	\$2.00	\$26,391
Boys` Active Sportswear	73	\$1.41	\$18,595
Boys` Sleepwear	69	\$3.68	\$48,633
Boys` Costumes	66	\$0.98	\$12,964
Girls` Apparel	79	\$97.88	\$1,291,946
Girls` Coats & Jackets	71	\$4.67	\$61,603
Girls` Dresses & Suits	74	\$12.70	\$167,579
Girls` Shirts/Blouses/Sweaters/Vests	84	\$27.99	\$369,499
Girls` Skirts/Pants/Shorts	78	\$22.36	\$295,079
Girls` Active Sportswear	76	\$9.85	\$129,966
Girls` Underwear & Sleepwear	73	\$4.56	\$60,192
Girls` Hosiery	82	\$5.67	\$74,833
Girls` Accessories	85	\$6.16	\$81,272
Girls` Uniforms	72	\$2.01	\$26,524
Girls` Costumes	76	\$1.92	\$25,398
Infant Apparel (Under 2 Years)	76	\$66.41	\$876,549
Infant Coats/Jackets/Snowsuits	71	\$0.93	\$12,311
Infant Dresses/Sweaters	71	\$15.24	\$201,121
Infant Undergarments including Diapers	78	\$36.78	\$485,521
Infant Sleepwear	73	\$0.76	\$10,057
Infant Accessories & Footwear	77	\$12.69	\$167,539
Footwear	72	\$346.38	\$4,571,823
Men`s Footwear	73	\$112.49	\$1,484,796
Boys` Footwear	76	\$45.05	\$594,658
Women`s Footwear	68	\$151.48	\$1,999,382
Girls` Footwear	83	\$37.35	\$492,986
Apparel Products & Services	68	\$45.02	\$594,206
Shoe Repair & Other Shoe Services	70	\$1.46	\$19,322
Coin-operated Apparel Laundry & Dry Cleaning	62	\$5.67	\$74,867
Apparel Laundry & Dry Cleaning (Not Coin-operated)	70	\$25.00	\$330,016
Alteration/Repair & Tailoring of Apparel	69	\$6.37	\$84,032
Clothing Rental & Storage	62	\$2.56	\$33,753
Watch & Jewelry Repair	67	\$3.96	\$52,216
Watches & Jewelry	75	\$103.91	\$1,371,464
Watches	70	\$14.38	\$189,797
Jewelry	76	\$89.53	\$1,181,667
<b>Education</b>			

Education	68	\$1,080.02	\$14,255,175
College Tuition	68	\$703.69	\$9,287,949
Elementary & High School Tuition	66	\$166.23	\$2,194,083
Vocational & Technical School Tuition	80	\$10.54	\$139,094
Tuition for Other Schools	57	\$6.26	\$82,588
Other School Expenses incl Rental of Books/Equipment	65	\$35.63	\$470,303
School Books & Supplies for College	68	\$38.48	\$507,908
School Books & Supplies for Elementary/High School	75	\$17.50	\$230,933
School Books & Supplies for Vocational/Technical School	77	\$0.81	\$10,693
School Books & Supplies for Preschool/Other Schools	70	\$1.77	\$23,353
Other School Supplies	74	\$52.98	\$699,308
Test Preparation & Tutoring Services	61	\$14.17	\$187,092
<b>Entertainment</b>			
Entertainment/Recreation	76	\$2,486.79	\$32,823,202
Live Entertainment for Catered Affairs	59	\$6.87	\$90,678
Rental of Party Supplies for Catered Affairs	54	\$8.14	\$107,455
Entertainment/Recreation - Fees & Admissions	64	\$459.90	\$6,070,171
Membership Fees for Social/Recreation/Civic Clubs	64	\$151.46	\$1,999,078
Fees for Participant Sports excluding Trips	68	\$73.34	\$968,054
Tickets to Theatre/Operas/Concerts	60	\$45.05	\$594,627
Admission to Sporting Events excluding Trips	74	\$46.58	\$614,761
Fees for Recreational Lessons	61	\$86.87	\$1,146,610
Dating Services	69	\$0.48	\$6,383
Entertainment/Recreation - TV/Video/Audio	81	\$986.57	\$13,021,787
Cable & Satellite Television Services	83	\$729.17	\$9,624,340
Televisions & Video	75	\$183.52	\$2,422,220
Televisions	76	\$82.97	\$1,095,057
Satellite Dishes	77	\$1.20	\$15,885
VCRs/Video Cameras & DVD Players	73	\$4.21	\$55,586
Miscellaneous Video Equipment	82	\$20.84	\$275,098
Video Cassettes & DVDs	79	\$9.08	\$119,789
Video Game Hardware/Accessories	75	\$20.96	\$276,605
Video Game Software	73	\$11.08	\$146,252
Installation of Televisions	67	\$0.77	\$10,130
Audio	73	\$71.28	\$940,857
Satellite Radio Service	87	\$14.60	\$192,690
Radios/Stereos/Sound Components/Equipment/Accessories	69	\$21.43	\$282,845
Digital Audio Players	74	\$1.73	\$22,897
Records/CDs/Audio Tapes	66	\$4.81	\$63,424
Streaming/Downloaded Audio	66	\$5.96	\$78,655
Musical Instruments & Accessories	74	\$20.75	\$273,859
Rental/Repair of Musical Instruments	72	\$2.01	\$26,486

Rental of TV/VCR/Radio/Sound Equipment	82	\$0.65	\$8,591
Repair of TV/Radio/Sound Equipment	83	\$1.95	\$25,778
Entertainment/Recreation - Pets	84	\$553.79	\$7,309,514
Pet Food	91	\$248.80	\$3,283,890
Pets/Pet Supplies/Medicine for Pets	86	\$111.42	\$1,470,568
Pet Services	70	\$46.90	\$618,977
Vet Services	77	\$146.68	\$1,936,079
Entertainment/Recreation - Toys/Games/Crafts/Hobbies	75	\$88.18	\$1,163,896
Toys/Games/Arts/Crafts/Tricycles	76	\$76.24	\$1,006,241
Playground Equipment	85	\$3.56	\$46,976
Play Arcade Pinball/Video Games	61	\$2.50	\$32,965
Online Entertainment & Games	72	\$3.19	\$42,095
Stamp & Coin Collecting	63	\$2.70	\$35,619
Entertainment/Recreation - Recreational Vehicles & Fees	74	\$117.70	\$1,553,504
Docking & Landing Fees for Boats and Planes	70	\$6.63	\$87,544
Payments on Boats/Trailers/Campers/RVs	97	\$57.03	\$752,783
Rental of RVs or Boats	78	\$19.12	\$252,391
Camp Fees	52	\$34.91	\$460,787
Entertainment/Recreation -Sports/Rec/Exercise Equipment	74	\$152.56	\$2,013,661
Exercise Equipment & Gear/Game Tables	72	\$47.09	\$621,480
Bicycles	68	\$20.13	\$265,700
Camping Equipment	77	\$15.27	\$201,553
Hunting & Fishing Equipment	79	\$55.76	\$736,009
Winter Sports Equipment	50	\$2.71	\$35,790
Water Sports Equipment	65	\$4.85	\$64,061
Other Sports Equipment	72	\$4.75	\$62,725
Rental/Repair of Sports/Recreation/Exercise Equipment	79	\$2.00	\$26,342
Entertainment/Recreation - Photo Equipment/Supplies	71	\$36.79	\$485,561
Film	72	\$0.57	\$7,539
Film Processing	70	\$5.50	\$72,610
Photographic Equipment	66	\$13.36	\$176,275
Photographer Fees/Other Supplies & Equip Rental/Repair	75	\$17.36	\$229,137
Entertainment/Recreation - Reading	71	\$76.29	\$1,006,975
Magazine/Newspaper Subscriptions	74	\$27.79	\$366,822
Magazine/Newspaper Single Copies	74	\$4.92	\$64,917
Books	67	\$25.11	\$331,379
Books Purchased through Book Clubs	65	\$1.93	\$25,527
Books Not Purchased through Book Clubs	67	\$23.17	\$305,852
Digital Book Readers	73	\$18.48	\$243,858
<b>Financial</b>			
Value of Stocks/Bonds/Mutual Funds	67	\$14,379.32	\$189,792,660
Value of Stocks/Bonds/Mutual Funds - Yr Ago	67	\$13,517.43	\$178,416,558

Value of Checking/Savings/Money Mkt Accts & CDs	71	\$12,110.60	\$159,847,811
Value of Checking/Savings/Money Mkt Accts & CDs-Yr Ago	72	\$11,181.94	\$147,590,405
Value of Other Financial Assets	70	\$3,994.44	\$52,722,610
Value of Other Financial Assets - Yr Ago	70	\$3,668.31	\$48,418,019
Value of Retirement Plans	72	\$68,721.25	\$907,051,844
Value of Retirement Plans - Yr Ago	72	\$61,473.84	\$811,393,184
Surrender Value of Whole Life Policies	80	\$4,501.69	\$59,417,821
Surrender Value of Whole Life Policies - Yr Ago	79	\$3,600.82	\$47,527,204
Value of Credit Card Debt	74	\$1,805.76	\$23,834,172
Value of Credit Card Debt - Yr Ago	72	\$1,659.43	\$21,902,837
Value Owed on Student Loans	71	\$4,624.01	\$61,032,370
Value Owed on Student Loans - Yr Ago	72	\$4,371.27	\$57,696,422
Value Owed on Non-student Loans	85	\$801.88	\$10,584,015
Value Owed on Non-student Loans - Yr Ago	93	\$650.22	\$8,582,248
Interest/Dividends	68	\$735.27	\$9,704,832
Royalty/Estate/Trust Income	67	\$316.96	\$4,183,568
Original Amt of Lump Sum Home Equity Loan (Owned Home)	72	\$66.58	\$878,797
Original Mortgage Amount (Owned Home)	67	\$7,604.61	\$100,373,186
Purchase Price of Property (Owned Home)	64	\$6,328.12	\$83,524,815
Purchase Price of Property (Owned Vacation Home)	58	\$708.93	\$9,357,126
Purchase of Other Property	58	\$68.98	\$910,453
Vehicle Loan Amount excluding Interest	85	\$2,417.29	\$31,905,778
New Cars/Trucks/Vans Financed	80	\$1,098.66	\$14,501,195
Down Payments on New Cars/Trucks/Vans	64	\$103.18	\$1,361,900
Interest Paid on Loans for New Cars/Trucks/Vans	83	\$111.55	\$1,472,298
Principal Paid on Loans for New Cars/Trucks/Vans	81	\$883.93	\$11,666,996
Used Cars/Trucks/Vans Financed	86	\$1,019.37	\$13,454,706
Down Payments on Used Cars/Trucks/Vans	76	\$102.15	\$1,348,312
Interest Paid on Loans for Used Cars/Trucks/Vans	86	\$110.96	\$1,464,606
Principal Paid on Loans for Used Cars/Trucks/Vans	87	\$806.26	\$10,641,788
Campers Financed	96	\$31.32	\$413,456
Interest Paid on Loans for Campers with No Motor	104	\$4.64	\$61,207
Interest Paid on Loans for Motor Homes	85	\$4.10	\$54,124
Principal Paid on Loans for Campers with No Motor	105	\$12.81	\$169,141
Principal Paid on Loans for Motor Homes	86	\$9.77	\$128,984
Boats/Trailers Financed	83	\$11.65	\$153,797
Interest Paid on Loans for Boats/Trailers	82	\$2.23	\$29,370
Principal Paid on Loans for Boats/Trailers	84	\$9.43	\$124,427
Motorcycles/Planes Financed	81	\$19.58	\$258,395
Interest Paid on Loans for Motorcycles/Planes	81	\$2.34	\$30,878
Principal Paid on Loans for Motorcycles/Planes	81	\$17.24	\$227,517

Other Vehicles Financed	118	\$14.06	\$185,530
Interest Paid on Loans for Other Vehicles	91	\$1.19	\$15,649
Principal Paid on Loans for Other Vehicles	122	\$12.87	\$169,881
New Cars/Trucks/Vans Not Financed	78	\$320.32	\$4,227,925
Used Cars/Trucks/Vans Not Financed	83	\$644.83	\$8,511,161
Motorcycles/Aircraft Not Financed	83	\$34.39	\$453,920
Campers/Boats/Trailers Not Financed	79	\$50.60	\$667,846
Other Vehicles Not Financed	122	\$22.76	\$300,453

## Food

Food	75	\$6,665.37	\$87,976,219
Food at Home	77	\$3,962.29	\$52,298,283
Food at Home - Bakery & Cereal Products	77	\$521.72	\$6,886,222
Food at Home - Flour	78	\$10.41	\$137,371
Food at Home - Prepared Flour Mixes	83	\$13.65	\$180,218
Food at Home - Ready-to-eat & Cooked Cereal	78	\$79.00	\$1,042,672
Food at Home - Rice	64	\$23.99	\$316,649
Food at Home - Pasta/Cornmeal/Other Cereal Products	74	\$36.01	\$475,314
Food at Home - Bread	75	\$100.06	\$1,320,641
Food at Home - White Bread	77	\$44.17	\$583,054
Food at Home - Bread excluding White	74	\$55.88	\$737,587
Food at Home - Crackers & Cookies	78	\$118.58	\$1,565,091
Food at Home - Cookies	77	\$50.86	\$671,317
Food at Home - Crackers	77	\$39.28	\$518,398
Food at Home - Frozen & Refrigerated Bakery Goods	83	\$28.44	\$375,376
Food at Home - Other Bakery Products	79	\$140.03	\$1,848,266
Food at Home - Fresh Biscuits/Rolls/Muffins	78	\$50.62	\$668,155
Food at Home - Fresh Cakes & Cupcakes	81	\$42.22	\$557,284
Food at Home - Bread & Cracker Products	82	\$6.79	\$89,618
Food at Home - Fresh Sweet Rolls/Coffee Cakes/Doughnuts	75	\$23.67	\$312,486
Food at Home - Fresh Pies/Tarts/Turnovers	83	\$16.72	\$220,724
Food at Home - Dairy Products	77	\$411.64	\$5,433,269
Food at Home - Fresh Milk (All Types)	78	\$112.34	\$1,482,752
Food at Home - Cream	78	\$25.81	\$340,696
Food at Home - Butter	80	\$29.86	\$394,103
Food at Home - Cheese	77	\$132.77	\$1,752,373
Food at Home - Ice Cream & Related Products	78	\$58.95	\$778,067
Food at Home - Other Dairy Products	71	\$51.92	\$685,278
Food at Home - Fruit & Vegetables	73	\$746.72	\$9,855,927
Food at Home - Fresh Fruit	72	\$273.12	\$3,604,959
Food at Home - Apples	75	\$42.78	\$564,660
Food at Home - Bananas	73	\$41.71	\$550,546
Food at Home - Oranges	73	\$28.10	\$370,837

Food at Home - Citrus Fruit excluding Oranges	69	\$42.18	\$556,713
Food at Home - Other Fresh Fruit	71	\$118.36	\$1,562,203
Food at Home - Fresh Vegetables	71	\$236.34	\$3,119,436
Food at Home - Potatoes	77	\$40.07	\$528,873
Food at Home - Lettuce	73	\$30.78	\$406,330
Food at Home - Tomatoes	73	\$40.22	\$530,924
Food at Home - Other Fresh Vegetables	68	\$125.26	\$1,653,308
Food at Home - Processed Fruit	74	\$102.66	\$1,355,048
Food at Home - Frozen Fruit & Juice	69	\$11.35	\$149,785
Food at Home - Frozen Orange Juice	71	\$1.50	\$19,806
Food at Home - Frozen Fruit	66	\$8.18	\$107,966
Food at Home - Frozen Fruit Juice	79	\$1.67	\$22,013
Food at Home - Canned Fruit	81	\$21.50	\$283,831
Food at Home - Dried Fruit	76	\$7.66	\$101,091
Food at Home - Fresh Fruit Juice	78	\$12.19	\$160,912
Food at Home - Canned/Bottled Fruit Juice	72	\$49.96	\$659,429
Food at Home - Processed Vegetables	81	\$134.59	\$1,776,484
Food at Home - Frozen Vegetables	82	\$37.59	\$496,104
Food at Home - Canned/Dried Vegetables & Vegetable Juice	80	\$97.01	\$1,280,380
Food at Home - Canned Beans	83	\$25.68	\$338,992
Food at Home - Canned Corn	78	\$11.62	\$153,411
Food at Home - Miscellaneous Canned Vegetables	81	\$24.85	\$328,003
Food at Home - Dried Beans & Peas	74	\$6.05	\$79,919
Food at Home - Miscellaneous Dried Vegetables	82	\$12.28	\$162,091
Food at Home - Vegetable Juice	78	\$16.51	\$217,963
Food at Home - Meat/Poultry/Fish/Eggs	76	\$873.03	\$11,523,076
Food at Home - Beef	78	\$240.64	\$3,176,251
Food at Home - Ground Beef	85	\$100.50	\$1,326,563
Food at Home - Chuck Roast	86	\$12.79	\$168,846
Food at Home - Round Roast	91	\$5.55	\$73,226
Food at Home - Other Roast	80	\$19.23	\$253,781
Food at Home - Round Steak	72	\$16.93	\$223,502
Food at Home - Sirloin Steak	67	\$23.43	\$309,305
Food at Home - Other Steak	74	\$43.83	\$578,471
Food at Home - Other Beef	72	\$18.38	\$242,556
Food at Home - Pork	82	\$178.35	\$2,354,064
Food at Home - Bacon	82	\$39.17	\$517,057
Food at Home - Pork Chops	84	\$27.16	\$358,500
Food at Home - Ham	87	\$37.42	\$493,953
Food at Home - Pork Sausage	84	\$35.02	\$462,267
Food at Home - Other Pork	76	\$39.57	\$522,287
Food at Home - Other Meat	78	\$119.30	\$1,574,706

Food at Home - Frankfurters	84	\$23.22	\$306,476
Food at Home - Bologna/Liverwurst/Salami	82	\$29.53	\$389,767
Food at Home - Other Lunchmeat	77	\$58.64	\$773,991
Food at Home - Lamb & Other Meat	61	\$7.92	\$104,472
Food at Home - Poultry	73	\$165.01	\$2,177,909
Food at Home - Whole Chickens	73	\$40.35	\$532,633
Food at Home - Chicken Parts	73	\$93.24	\$1,230,660
Food at Home - Other Poultry	75	\$31.41	\$414,616
Food at Home - Seafood	70	\$118.89	\$1,569,166
Food at Home - Canned Fish & Shellfish	72	\$18.20	\$240,158
Food at Home - Fresh Fish & Shellfish	65	\$56.76	\$749,222
Food at Home - Frozen Fish & Shellfish	75	\$43.93	\$579,785
Food at Home - Eggs	73	\$50.84	\$670,980
Food at Home - Nonalcoholic Beverages	81	\$407.76	\$5,382,068
Food at Home - Cola Drinks	88	\$74.07	\$977,712
Food at Home - Other Carbonated Drinks	84	\$75.89	\$1,001,695
Food at Home - Coffee	76	\$93.49	\$1,233,932
Food at Home - Roasted Coffee	75	\$55.06	\$726,766
Food at Home - Instant/Freeze-dried Coffee	79	\$38.42	\$507,165
Food at Home - Tea	81	\$35.89	\$473,685
Food at Home - Noncarbonated Fruit Drinks	82	\$25.80	\$340,470
Food at Home - Sports Drinks	87	\$21.79	\$287,574
Food at Home - Other Noncarb Beverages(excl Water) & Ice	78	\$16.76	\$221,202
Food at Home - Bottled Water	75	\$64.08	\$845,798
Food at Home - Snacks/Other Food	78	\$1,409.18	\$18,599,789
Food at Home - Sugar & Other Sweets	80	\$147.49	\$1,946,702
Food at Home - Candy & Chewing Gum	79	\$94.32	\$1,244,938
Food at Home - Sugar	82	\$17.91	\$236,341
Food at Home - Artificial Sweeteners	94	\$5.53	\$73,044
Food at Home - Jam/Jelly/Preserves & Other Sweets	78	\$29.73	\$392,379
Food at Home - Margarine/Fats & Oils/Dressings/Etc	79	\$112.67	\$1,487,082
Food at Home - Margarine	87	\$6.08	\$80,212
Food at Home - Fats & Oils	76	\$35.37	\$466,899
Food at Home - Salad Dressings	82	\$30.09	\$397,122
Food at Home - Nondairy Cream & Milk	84	\$22.02	\$290,584
Food at Home - Peanut Butter	75	\$19.11	\$252,265
Food at Home - Frozen Prepared Food	81	\$137.68	\$1,817,278
Food at Home - Frozen Meals	78	\$61.74	\$814,841
Food at Home - Other Frozen Prepared Food	84	\$75.95	\$1,002,437
Food at Home - Snack Food	78	\$176.64	\$2,331,485
Food at Home - Potato Chips & Other Snacks	81	\$129.64	\$1,711,184
Food at Home - Nuts	73	\$47.00	\$620,302



Food at Home - Condiments & Sauces	76	\$147.80	\$1,950,838
Food at Home - Salt/Spices/Other Seasonings	75	\$43.11	\$569,057
Food at Home - Olives/Pickles/Relishes	79	\$17.12	\$226,022
Food at Home - Sauces & Gravies	75	\$58.85	\$776,808
Food at Home - Other Condiments	80	\$28.71	\$378,950
Food at Home - Other Canned & Prepared Food	74	\$279.14	\$3,684,336
Food at Home - Soup	77	\$46.17	\$609,407
Food at Home - Prepared Salads	72	\$42.27	\$557,883
Food at Home - Prepared Desserts	84	\$13.87	\$183,032
Food at Home - Baby Food	74	\$19.24	\$253,889
Food at Home - Miscellaneous Prepared Food	73	\$157.60	\$2,080,125
Food Away from Home	74	\$2,703.08	\$35,677,937
Food Away from Home - Meals at Restaurants/Other	74	\$2,602.85	\$34,355,042
Food Away from Home - Lunch	75	\$857.14	\$11,313,440
Food Away from Home - Lunch at Fast Food Restaurant	76	\$431.12	\$5,690,364
Food Away from Home - Lunch at Full Service Restaurant	74	\$351.33	\$4,637,232
Food Away from Home - Lunch at Employer Site	79	\$65.14	\$859,726
Food Away from Home - Lunch at Vending Machine	72	\$9.56	\$126,118
Food Away from Home - Dinner	73	\$1,251.39	\$16,517,092
Food Away from Home - Dinner at Fast Food Restaurant	75	\$442.44	\$5,839,823
Food Away from Home - Dinner at Full Service Restaurant	72	\$797.84	\$10,530,724
Food Away from Home - Dinner at Employer Site	86	\$6.35	\$83,755
Food Away from Home - Dinner at Vending Machine	78	\$4.76	\$62,790
Food Away from Home - Snacks	71	\$219.53	\$2,897,634
Food Away from Home - Snacks at Fast Food Restaurant	69	\$130.23	\$1,718,846
Food Away from Home - Snacks at Full Service Restaurant	73	\$54.67	\$721,545
Food Away from Home - Snacks at Employer Site	77	\$6.71	\$88,507
Food Away from Home - Snacks at Vending Machine	81	\$27.94	\$368,737
Food Away from Home - Breakfast	73	\$274.78	\$3,626,876
Food Away from Home - Breakfast at Fast Food Restaurant	76	\$155.01	\$2,045,994
Food Away from Home - Breakfast at Full Serv Restaurant	71	\$108.15	\$1,427,424
Food Away from Home - Breakfast at Employer Site	73	\$8.68	\$114,611
Food Away from Home - Breakfast at Vending Machine	70	\$2.94	\$38,847
Food Away from Home - School Meals	82	\$49.17	\$648,993
Food Away from Home - Food at School (including Board)	75	\$24.66	\$325,431
Food Away from Home - Catered Affairs: Food & Beverages	62	\$26.40	\$348,471
Alcoholic Beverages	66	\$381.72	\$5,038,292
Alcoholic Beverages at Home	68	\$231.86	\$3,060,313
Alcoholic Beverages at Home - Beer & Ale	74	\$104.33	\$1,377,034
Alcoholic Beverages at Home - Whiskey	68	\$15.76	\$208,004
Alcoholic Beverages at Home - Wine	62	\$89.71	\$1,184,087
Alcoholic Beverages at Home - Other Alcoholic Beverages	68	\$22.06	\$291,188

Alcoholic Beverages Away from Home	64	\$149.86	\$1,977,979
Alcoholic Beverages Away from Home - Beer & Ale	70	\$68.58	\$905,167
Beer at Full Service Restaurant	69	\$59.09	\$779,941
Beer at Fast Food Restaurant/Other	71	\$9.49	\$125,226
Alcoholic Beverages Away from Home - Wine	58	\$31.51	\$415,888
Wine at Full Service Restaurant	58	\$30.02	\$396,187
Wine at Fast Food Restaurant	61	\$1.49	\$19,702
Other Alcoholic Beverages Away from Home	60	\$49.77	\$656,924
Other Alcoholic Beverages at Full Service Restaurant	60	\$43.30	\$571,566
Other Alcoholic Beverages at Fast Food Restaurant	64	\$6.47	\$85,357
<b>Health Personal Care</b>			
Health Care	81	\$4,781.41	\$63,109,790
Health Insurance	81	\$3,164.54	\$41,768,699
Fee for Service Health Plan excl Blue Cross/Blue Shield	76	\$596.28	\$7,870,257
Blue Cross/Blue Shield	87	\$1,044.63	\$13,788,066
Blue Cross/Blue Shield - Fee for Service Health Plan	89	\$646.77	\$8,536,776
Blue Cross/Blue Shield - HMO	80	\$333.98	\$4,408,151
Blue Cross/Blue Shield - Commercial Medicare Supplement	96	\$38.96	\$514,256
HMO excluding Blue Cross/Blue Shield	68	\$544.65	\$7,188,815
Medicare Payments	88	\$582.27	\$7,685,386
Medicare Supplements excluding Blue Cross/Blue Shield	89	\$189.21	\$2,497,333
Medical Care	81	\$1,616.87	\$21,341,090
Medical Services	77	\$844.41	\$11,145,384
Medical Services - Physician Services	80	\$212.78	\$2,808,509
Medical Services - Dental Services	72	\$268.57	\$3,544,844
Medical Services - Eyecare Services	83	\$55.62	\$734,082
Medical Services - Lab Tests/X-rays	80	\$51.65	\$681,672
Medical Services - Hospital Room & Hospital Service	82	\$149.65	\$1,975,186
Medical Services - Convalescent/Nursing Home Care	97	\$19.67	\$259,567
Medical Services - Other	75	\$19.20	\$253,359
Drugs & Vitamins	87	\$620.15	\$8,185,346
Nonprescription Drugs	82	\$118.19	\$1,559,984
Prescription Drugs	89	\$324.79	\$4,286,962
Nonprescription Vitamins	82	\$69.25	\$914,017
Medicare Prescription Drug Premium	88	\$107.92	\$1,424,383
Medical Supplies	79	\$152.31	\$2,010,361
Eyeglasses & Contact Lenses	81	\$72.90	\$962,184
Hearing Aids	79	\$18.22	\$240,510
Topicals & Dressings	79	\$51.38	\$678,223
Medical Equipment for General Use	79	\$4.95	\$65,323
Supportive/Convalescent Medical Equipment	69	\$3.66	\$48,253
Rental of Medical Equipment for General Use	65	\$0.51	\$6,797

Rental of Supportive/Convalescent Medical Equipment	79	\$0.69	\$9,070
Personal Care Products & Services	74	\$651.74	\$8,602,253
Personal Care Products	74	\$371.70	\$4,906,115
Hair Care Products	73	\$78.60	\$1,037,454
Nonelectric Articles for Hair	76	\$10.70	\$141,229
Wigs & Hairpieces	79	\$3.74	\$49,328
Oral Hygiene Products	75	\$38.63	\$509,856
Shaving Needs	78	\$19.89	\$262,578
Cosmetics/Perfume/Bath/Skincare/Nail Products	73	\$162.21	\$2,141,046
Deodorant/Female Hygiene/Misc Personal Care Products	78	\$43.76	\$577,543
Adult Diapers	77	\$5.28	\$69,747
Personal Care Appliances	74	\$8.89	\$117,335
Personal Care Services	73	\$280.03	\$3,696,138
Personal Care Services for Females	72	\$145.80	\$1,924,479
Personal Care Services for Males	73	\$134.23	\$1,771,659
<b>Housing &amp; Household</b>			
Household Operations	74	\$1,541.33	\$20,343,973
Household Operations - Personal Services	71	\$411.29	\$5,428,644
Child Care	69	\$352.91	\$4,658,084
Babysitting/Child Care in Own/Other Home	63	\$92.18	\$1,216,656
Day Care/Nursery & Preschools	72	\$260.73	\$3,441,428
Care for Elderly & Handicapped	80	\$58.38	\$770,559
Household Operations - Home Services	76	\$1,130.03	\$14,915,329
Lawn & Garden	81	\$380.69	\$5,024,722
Lawn & Garden Care Service	73	\$133.48	\$1,761,796
Lawn & Garden Supplies	77	\$101.12	\$1,334,689
Lawn & Garden Equipment	111	\$90.85	\$1,199,103
Indoor Plants/Fresh Flowers	72	\$44.19	\$583,250
Repair/Rental of Lawn & Garden Equipment	99	\$11.05	\$145,884
Home Security System Services	79	\$32.89	\$434,066
Housekeeping Services	66	\$121.70	\$1,606,341
Water Softening Services	74	\$4.75	\$62,711
Non-apparel HH Laundry/Dry Cleaning (Not Coin-operated)	67	\$15.16	\$200,121
Coin-operated Non-apparel HH Laundry/Dry Cleaning	57	\$3.16	\$41,723
Termite/Pest Control	82	\$29.51	\$389,526
Materials for Termite/Pest Control Maintenance	81	\$5.91	\$77,984
Service for Termite/Pest Control	82	\$23.60	\$311,541
Other Home Services	64	\$18.17	\$239,774
Moving/Storage/Freight Express	64	\$42.59	\$562,095
Appliance Repair	73	\$13.50	\$178,187
Reupholstering/Furniture Repair	69	\$6.73	\$88,793
Appliance Rental	92	\$1.70	\$22,441

Installation of Computers	66	\$0.40	\$5,341
PC Repair (Personal Use)	69	\$4.49	\$59,200
Computer Information Services	77	\$448.92	\$5,925,254
Internet Services Away from Home	68	\$5.68	\$75,034
Housekeeping Supplies	79	\$595.54	\$7,860,513
Housekeeping Supplies - Laundry & Cleaning Supplies	81	\$169.12	\$2,232,191
Soaps & Detergents	80	\$85.22	\$1,124,772
Other Laundry & Cleaning Products	82	\$83.90	\$1,107,419
Housekeeping Supplies - Other HH Products	79	\$286.32	\$3,779,088
Cleansing & Toilet Tissue/Paper Towels/Napkins	78	\$116.99	\$1,544,207
Misc HH Products including Paper/Plastic/Foil Products	80	\$169.32	\$2,234,882
Housekeeping Supplies - Postage & Stationery	78	\$140.10	\$1,849,234
Stationery & Stationery/Giftwrap Supplies	79	\$81.44	\$1,074,984
Postage & Delivery Services	76	\$58.66	\$774,250
Household Furnishings & Equipment	74	\$1,570.43	\$20,728,166
Household Textiles	75	\$74.90	\$988,630
Household Textiles - Bathroom Linens	76	\$12.08	\$159,446
Household Textiles - Bedroom Linens	74	\$39.11	\$516,193
Household Textiles - Kitchen/Dining Room/Other Linens	72	\$8.00	\$105,543
Household Textiles - Curtains & Draperies	80	\$11.97	\$157,998
Household Textiles - Slipcovers/Decorative Pillows	73	\$3.75	\$49,448
Furniture	72	\$444.15	\$5,862,331
Furniture - Mattresses & Box Springs	75	\$90.54	\$1,195,023
Furniture - Other Bedroom Furniture	73	\$77.53	\$1,023,296
Furniture - Sofas	71	\$124.48	\$1,643,065
Furniture - Living Room Chairs	77	\$40.35	\$532,557
Furniture - Living Room Tables	75	\$12.00	\$158,413
Furniture - Kitchen/Dining Room Furniture	66	\$30.15	\$397,972
Furniture - Infant Furniture	76	\$10.41	\$137,389
Furniture - Outdoor Furniture	69	\$27.06	\$357,132
Furniture -Wall Units/Cabinets/Other LR/FR/RR Furniture	69	\$31.63	\$417,483
Rugs	73	\$23.55	\$310,868
Major Appliances	80	\$284.14	\$3,750,310
Major Appliances - Dishwashers & Disposals	75	\$25.05	\$330,632
Major Appliances - Refrigerators & Freezers	79	\$88.88	\$1,173,083
Major Appliances - Clothes Washers & Dryers	82	\$76.70	\$1,012,389
Major Appliances - Cooking Stoves/Ovens	80	\$42.26	\$557,811
Major Appliances - Microwave Ovens	78	\$12.63	\$166,666
Major Appliances - Window Air Conditioners	87	\$6.64	\$87,585
Major Appliances - Electric Floor Cleaning Equipment	75	\$19.77	\$260,948
Major Appliances - Sewing Machines/Misc Appliances	101	\$12.21	\$161,196
Small Appliances/Housewares/Other Household Items	72	\$743.69	\$9,816,028

Housewares	76	\$80.48	\$1,062,272
Housewares - Dishes/Cups/Glasses/Serving Pieces	75	\$28.95	\$382,059
Housewares - Flatware	65	\$3.42	\$45,192
Housewares - Nonelectric Cookware	75	\$21.71	\$286,533
Housewares - Tableware/Nonelectric Kitchenware	79	\$26.40	\$348,488
Small Appliances	74	\$35.73	\$471,652
Small Appliances - Small Electric Kitchen Appliances	74	\$28.25	\$372,920
Small Appliances - Portable Heating & Cooling Equipment	73	\$7.48	\$98,731
Other Household Items	72	\$627.48	\$8,282,104
Other HH Items - Sewing/Needlework/Quilt Materials/Items	86	\$11.07	\$146,159
Other HH Items - Window Coverings	64	\$15.07	\$198,909
Other HH Items - Lamps/Lighting Fixtures/Ceiling Fans	72	\$31.89	\$420,867
Other HH Items - Infant Equipment	68	\$15.75	\$207,900
Other HH Items - Rental of Furniture	89	\$6.21	\$81,986
Other HH Items - Laundry & Cleaning Equipment	71	\$21.48	\$283,546
Other HH Items - Closet & Storage Items	78	\$19.53	\$257,810
Other HH Items - Luggage	65	\$9.09	\$119,985
Other HH Items - Clocks & Other HH Decoratives	71	\$135.75	\$1,791,758
Other HH Items - Telephones & Accessories	66	\$49.58	\$654,387
Other HH Items - Grills & Outdoor Equipment	77	\$26.37	\$348,058
Other HH Items - Power Tools	73	\$46.16	\$609,234
Other HH Items - Hand Tools	83	\$7.80	\$102,931
Other HH Items - Office Furniture/Equipment for Home Use	67	\$10.84	\$143,065
Other HH Items - Computers & Hardware for Home Use	68	\$111.90	\$1,476,908
Other HH Items - Portable Memory	67	\$3.01	\$39,735
Other HH Items - Computer Software	66	\$6.69	\$88,342
Other HH Items - Computer Accessories	71	\$13.45	\$177,582
Other HH Items - Other HH Appliances	82	\$13.63	\$179,932
Other HH Items - Misc Equipment incl Ladders/Sheds/Etc	81	\$72.20	\$953,010
Housing	71	\$16,629.34	\$219,490,684
Shelter	69	\$12,691.49	\$167,515,007
Owned Dwellings	74	\$9,442.46	\$124,631,049
Owned Dwellings - Mortgage Payment & Basics	74	\$7,420.49	\$97,943,066
Owned Dwellings - Mortgage Interest	71	\$2,714.87	\$35,833,551
Owned Dwellings - Mortgage Principal	75	\$1,436.82	\$18,964,643
Owned Dwellings - Property Taxes	72	\$1,856.86	\$24,508,653
Owned Dwellings - Homeowners Insurance	89	\$489.14	\$6,456,157
Owned Dwellings - Ground Rent	88	\$63.97	\$844,346
Owned Dwellings - Maintenance & Remodeling Services	73	\$1,549.46	\$20,451,358
Owned Dwellings - Remodeling Labor	72	\$772.29	\$10,193,463
Owned Dwellings - Painting/Papering Labor	70	\$77.94	\$1,028,735
Owned Dwellings - Plumbing/Water Heating Labor	70	\$72.73	\$959,983

Owned Dwellings - Heat/Air Conditioning/Electrical Work	78	\$165.07	\$2,178,769
Owned Dwellings - Roofing & Gutter Work	79	\$155.85	\$2,057,127
Owned Dwellings - Other Maintenance & Repair Work	67	\$202.11	\$2,667,647
Owned Dwellings - Flooring Installation/Repair Work	79	\$100.84	\$1,331,019
Owned Dwellings - Repair of Built-in Appliances	79	\$2.62	\$34,614
Owned Dwellings - Maintenance & Remodeling Materials	84	\$410.73	\$5,421,289
Owned Dwellings - Remodeling Materials	81	\$245.10	\$3,235,040
Owned Dwellings - Paint/Wallpaper/Supplies	84	\$25.30	\$333,878
Owned Dwellings - Tools/Equipment for Paint & Paper	84	\$2.72	\$35,851
Owned Dwellings - Plumbing Supplies & Equipment	91	\$13.33	\$175,883
Owned Dwellings - Electrical/Heating/AC Supplies	101	\$14.54	\$191,932
Owned Dwellings - Materials for Roofing/Gutters	98	\$12.22	\$161,292
Owned Dwellings - Materials for Plaster/Panel/Siding	88	\$20.43	\$269,678
Owned Dwellings - Materials for Patio/Fence/Brick Work	68	\$2.39	\$31,592
Owned Dwellings - Landscaping Materials	97	\$43.38	\$572,593
Owned Dwellings - Materials for Insulation/Other	80	\$31.33	\$413,549
Owned Dwellings - Property Management & Security	59	\$61.77	\$815,337
Owned Dwellings - Property Management Fees	60	\$50.07	\$660,902
Owned Dwellings - Management & Upkeep Fees for Security	60	\$7.74	\$102,190
Owned Dwellings - Parking	50	\$3.96	\$52,244
Rented Dwellings	56	\$2,850.55	\$37,624,439
Rented Dwellings - Rent	55	\$2,761.20	\$36,445,065
Rented Dwellings - Renters' Insurance	68	\$19.85	\$261,987
Rented Dwellings - Maintenance & Repair Services	81	\$44.37	\$585,704
Rented Dwellings - Maintenance & Repair Materials	94	\$25.13	\$331,683
Rented Dwellings - Paint/Wallpaper & Supplies	83	\$3.26	\$42,980
Rented Dwellings - Tools/Equipment for Paint & Paper	79	\$0.35	\$4,598
Rented Dwellings - Other Supplies & Equipment	97	\$21.52	\$284,105
Insurance - Owners & Renters	88	\$508.99	\$6,718,144
Home Improvement	75	\$2,029.70	\$26,790,033
Home Improvement Services - Owners & Renters	73	\$1,593.84	\$21,037,062
Home Improvement Materials - Owners & Renters	85	\$435.86	\$5,752,972
Other Lodging	69	\$398.48	\$5,259,519
Other Lodging - Owned Vacation Homes	68	\$351.92	\$4,645,046
Owned Vacation Homes - Property Taxes	71	\$97.66	\$1,288,969
Owned Vacation Homes - Homeowners Insurance	95	\$20.00	\$263,917
Owned Vacation Homes - Maintenance & Remodeling	58	\$79.61	\$1,050,736
Owned Vacation Homes - Property Management & Security	68	\$15.45	\$203,932
Other Lodging - Housing While Attending School	74	\$46.55	\$614,473
Utilities/Fuel/Public Services	81	\$3,937.85	\$51,975,676
Natural Gas	76	\$357.83	\$4,722,984
Natural/Utility Gas (Renter)	64	\$63.56	\$838,914



Natural/Utility Gas (Owner)	79	\$289.87	\$3,825,949
Natural/Utility Gas (Vacation Homes)	83	\$4.40	\$58,121
Electricity	86	\$1,541.96	\$20,352,374
Electricity (Renter)	72	\$337.65	\$4,456,612
Electricity (Owner)	91	\$1,183.02	\$15,614,656
Electricity (Owned Vacation Homes)	86	\$12.32	\$162,549
Electricity (Rented Vacation Homes)	98	\$8.98	\$118,557
Fuel Oil	62	\$37.05	\$489,058
Fuel Oil (Renter)	64	\$3.04	\$40,093
Fuel Oil (Owner & Owned Vacation Homes)	61	\$34.02	\$448,965
Bottled Gas	113	\$51.25	\$676,405
Gas - Bottled/Tank (Renter)	138	\$6.25	\$82,518
Gas - Bottled/Tank (Owner)	114	\$41.05	\$541,753
Gas - Bottled/Tank (Vacation Homes)	79	\$3.95	\$52,133
Coal/Wood/Other Fuel	100	\$6.87	\$90,689
Phone Services	78	\$1,369.17	\$18,071,663
Residential Telephone including VOIP	84	\$277.86	\$3,667,523
Cellular Phone Service	77	\$1,080.10	\$14,256,211
Applications/Games/Ringtones for Handheld Devices	73	\$1.60	\$21,101
Phone Cards	107	\$9.61	\$126,829
Water & Other Public Services	79	\$573.72	\$7,572,504
Water & Sewer Maintenance	79	\$421.10	\$5,558,052
Water/Sewer Maintenance (Renter)	73	\$71.19	\$939,620
Water/Sewer Maintenance (Owner)	81	\$345.22	\$4,556,582
Water/Sewer Maintenance (Vacation Homes)	77	\$4.69	\$61,850
Trash & Garbage Collection	78	\$148.03	\$1,953,855
Trash/Garbage Collection (Renter)	72	\$22.16	\$292,471
Trash/Garbage Collection (Owner)	80	\$123.37	\$1,628,370
Trash/Garbage Collection (Vacation Homes)	68	\$2.50	\$33,014
Septic Tank Cleaning	81	\$4.59	\$60,597
<b>Life Insurance &amp; Pensions</b>			
Life/Other Insurance	83	\$380.84	\$5,026,696
Life/Other Personal Insurance	83	\$354.36	\$4,677,241
Other Nonhealth Insurance	76	\$26.48	\$349,455
Pensions & Social Security	71	\$5,815.09	\$76,753,420
Payroll Deductions for Government & Railroad Retirement	69	\$117.48	\$1,550,592
Payroll Deductions for Private Pensions	69	\$562.72	\$7,427,378
Non-payroll Deposit to Retirement Plans	67	\$791.90	\$10,452,245
Payroll Deductions for Social Security	73	\$4,343.00	\$57,323,204
<b>Miscellaneous</b>			
Smoking Products	93	\$375.23	\$4,952,685
Cigarettes	92	\$323.16	\$4,265,383



Cigars/Pipe Tobacco/Other Tobacco Products	100	\$42.98	\$567,285
Smoking Accessories	81	\$9.09	\$120,018
Lotteries & Pari-mutuel Losses	61	\$35.04	\$462,512
Legal Fees	75	\$156.80	\$2,069,579
Funeral Expenses	97	\$81.67	\$1,077,924
Safe Deposit Box Rentals	84	\$4.16	\$54,924
Checking Account/Banking Service Charges	76	\$26.34	\$347,636
Cemetery Lots/Vaults/Maintenance Fees	109	\$9.25	\$122,145
Accounting Fees	60	\$68.25	\$900,885
Miscellaneous Personal Services/Advertising/Fines	76	\$42.04	\$554,919
Occupational Expenses	62	\$37.62	\$496,508
Expenses for Other Properties	65	\$88.14	\$1,163,336
Credit Card Membership Fees	60	\$5.27	\$69,562
Shopping Club Membership Fees	67	\$18.10	\$238,849
Support Payments/Cash Contributions/Gifts in Kind	76	\$1,879.39	\$24,806,118
Support for College Students	75	\$104.82	\$1,383,479
Gifts of Stocks/Bonds/Mutual Funds to Non-HH Members	58	\$28.46	\$375,697
Cash Contributions to Charities	60	\$261.19	\$3,447,480
Cash Contributions to Churches/Religious Organizations	86	\$813.95	\$10,743,386
Cash Contributions to Educational Institutions	60	\$26.22	\$346,042
Cash Contributions to Political Organizations	58	\$10.48	\$138,309
Other Cash Gifts	73	\$370.58	\$4,891,350
Alimony Expenditures	71	\$65.04	\$858,439
Child Support Expenditures	80	\$198.65	\$2,621,936

#### Travel

Travel	69	\$1,554.26	\$20,514,707
Travel - Transportation Costs	66	\$579.92	\$7,654,324
Airline Fares	62	\$339.89	\$4,486,172
Intercity Train Fares on Trips	68	\$17.05	\$224,980
Ship Fares on Trips	74	\$57.24	\$755,517
Intercity Bus Fares on Trips	68	\$9.92	\$130,936
Local Transportation on Trips	64	\$13.25	\$174,910
Taxi Fares & Limousines on Trips	64	\$7.78	\$102,693
Auto/Truck Rental on Trips	63	\$16.52	\$218,049
Gasoline on Trips	78	\$104.81	\$1,383,328
Motor Oil on Trips	81	\$1.06	\$13,940
Parking Fees on Trips	74	\$7.60	\$100,335
Tolls on Trips	71	\$4.81	\$63,463
Travel - Lodging on Trips	72	\$448.08	\$5,914,231
Travel - Vacation Clubs	65	\$13.05	\$172,221
Travel - Food & Drink on Trips	70	\$376.69	\$4,971,894
Alcoholic Beverages on Trips	67	\$52.74	\$696,135

Food/Beverages Prepared on Trips	69	\$48.73	\$643,235
Food/Nonalcoholic Beverages on Trips	70	\$275.21	\$3,632,524
Travel - Entertainment on Trips	72	\$136.53	\$1,802,038
Entertainment on Trips - Recreational Expenses	71	\$21.45	\$283,163
Entertainment on Trips - Fees for Participant Sports	69	\$19.10	\$252,132
Entertainment on Trips - Movie/Museum/Other Admission	73	\$55.88	\$737,605
Entertainment on Trips -Admission Fees to Sports Events	73	\$18.64	\$245,975
Entertainment on Trips - Other Entertainment Services	71	\$21.45	\$283,163
<b>Transportation</b>			
Transportation	80	\$6,803.96	\$89,805,489
Transportation - Payments on Vehicles excluding Leases	86	\$2,172.30	\$28,672,154
Transportation - Gasoline & Motor Oil	81	\$1,853.59	\$24,465,523
Gasoline	81	\$1,788.99	\$23,612,888
Diesel Fuel	95	\$50.99	\$672,970
Motor Oil	88	\$13.61	\$179,665
Transportation - Other Vehicle Expenses	76	\$2,692.35	\$35,536,325
Vehicle Maintenance & Repairs	76	\$863.86	\$11,402,105
Vehicle Coolant/Brake/Transmission Fluids	88	\$7.60	\$100,373
Tire Purchase/Replacement	84	\$150.56	\$1,987,297
Vehicle Parts/Equipment/Accessories	80	\$52.84	\$697,438
Vehicle Accessories including Labor	76	\$9.07	\$119,695
Vehicle Cleaning Services including Car Washes	67	\$18.61	\$245,680
Miscellaneous Auto Repair/Servicing	67	\$105.47	\$1,392,044
Vehicle Body Work & Painting	73	\$26.89	\$354,858
Vehicle or Engine Repairs	71	\$177.22	\$2,339,185
Vehicle Motor Tune-up	66	\$32.52	\$429,272
Lube/Oil Change & Oil Filters	81	\$96.65	\$1,275,666
Vehicle Front End Alignment/Wheel Balance & Rotation	80	\$24.73	\$326,471
Vehicle Shock Absorber Replacement	72	\$11.05	\$145,833
Tire Repair & Other Repair Work	75	\$113.11	\$1,492,898
Auto Repair Service Policy	90	\$37.53	\$495,395
Vehicle Insurance	80	\$1,234.31	\$16,291,679
Rental of Vehicles excluding Trips	69	\$38.15	\$503,501
Leased Vehicles	72	\$290.41	\$3,833,172
Basic Lease Charge for Cars/Trucks	71	\$256.88	\$3,390,529
Car/Truck Lease Fees & Down Payments	75	\$33.54	\$442,643
Vehicle Pers Property Taxes/State & Local Registr Fees	77	\$146.36	\$1,931,800
Driver's License Fees	79	\$9.92	\$130,998
Vehicle Inspection Fees	63	\$9.95	\$131,388
Parking Fees & Tolls excluding Trips	60	\$69.95	\$923,251
Parking Fees excluding Residence (Not on Trips)	58	\$33.51	\$442,258
Tolls/Electronic Toll Passes excluding Trips	62	\$36.44	\$480,993

Towing Charges	73	\$4.86	\$64,184
Auto Service Clubs & GPS Services	69	\$24.57	\$324,248
Transportation - Public/Other Transportation	54	\$85.73	\$1,131,488
Car/Van Pool & Non-motorized Transportation	61	\$3.50	\$46,213
Intracity Mass Transit Fares	49	\$49.41	\$652,151
Taxi Fares & Limousine Services	63	\$31.24	\$412,274
Private School Bus	75	\$1.58	\$20,850

**Data Source: ESRI, U.S. Data Only**

City of Lewisberg,

131 East Church St, Lewisburg, TN 37091 | (931) 359-1544 | [greg.lowe@lewisburgtn.gov](mailto:greg.lowe@lewisburgtn.gov) | [www.lewisburgtn.gov](http://www.lewisburgtn.gov)

Material on this website is protected by copyright and trademark laws. The information contained in this website or linked sites is provided on an "as is" basis. We make no guarantee or representation about the accuracy or completeness of the information, and disclaim all warranties, express or implied, including but not limited to warranties of merchantability, fitness for a particular purpose and non-infringement. We are not responsible for any damages arising from the use of information on this site. It is your responsibility to independently investigate the information's accuracy and completeness, and to determine to your satisfaction the suitability of the property for your needs. Any projections, opinions, assumptions or estimates used are for example only and do not represent the current or future performance of any property.



City of Lewisburg  
 131 East Church St  
 Lewisburg, TN 37091  
 (931) 359-1544 | greg.lowe@lewisburgtn.gov  
 www.lewisburgtn.gov



## Demographics Report

### Christos Industrial Park Site - SELECT TENNESSEE

Summary			
	Census 2010	2019	2024
Population	30,617	34,176	36,063
Households	11,850	13,199	13,919
Families	8,457	9,293	9,755
Average Household Size	2.55	2.56	2.57
Owner Occupied Housing Units	8,561	9,226	9,877
Renter Occupied Housing Units	3,289	3,973	4,042
Median Age	38.8	40.8	42.2

Trends: 2019 - 2024 Annual Rate			
	Area	State	National
Population	1.08%	0.88%	0.77%
Households	1.07%	0.87%	0.75%
Families	0.98%	0.77%	0.68%
Median Household Income	1.29%	2.21%	2.7%

## Households by Income

	2019 Number	2019 Percentage	2024 Number	2024 Percentage
<\$15,000	1,474	11.20%	1,325	9.52%
\$15,000 - \$24,999	1,534	11.60%	1,439	10.34%
\$25,000 - \$34,999	1,601	12.10%	1,584	11.38%
\$35,000 - \$49,999	2,003	15.20%	2,040	14.66%
\$50,000 - \$74,999	2,884	21.90%	3,052	21.93%
\$75,000 - \$99,999	1,605	12.20%	1,861	13.37%
\$100,000 - \$149,999	1,335	10.10%	1,719	12.35%
\$150,000 - \$199,999	450	3.40%	531	3.81%
\$200,000+	313	2.40%	368	2.64%

## Population by Age

	Census 2010 Number	Census 2010 Percentage	2019 Number	2019 Percentage	2024 Number	2024 Percentage
0 - 4	1,972	6.44%	2,015	5.90%	2,051	5.69%
5 - 9	2,129	6.95%	2,096	6.13%	2,162	6.00%
10 - 14	2,158	7.05%	2,167	6.34%	2,310	6.41%
15 - 19	2,051	6.70%	2,001	5.85%	2,179	6.04%
20 - 24	1,650	5.39%	1,826	5.34%	1,768	4.90%
25 - 34	3,781	12.35%	4,371	12.79%	4,183	11.60%
35 - 44	4,189	13.68%	4,430	12.96%	4,709	13.06%
45 - 54	4,622	15.10%	4,561	13.35%	4,667	12.94%
55 - 64	4,047	13.22%	4,809	14.07%	4,904	13.60%
65 - 74	2,321	7.58%	3,742	10.95%	4,279	11.87%
75 - 84	1,225	4.00%	1,596	4.67%	2,241	6.21%
85+	472	1.54%	562	1.64%	610	1.69%

## Race and Ethnicity

	Census 2010 Number	Census 2010 Percentage	2019 Number	2019 Percentage	2024 Number	2024 Percentage
White Alone	27,094	88.49%	29,755	87.06%	31,105	86.25%
Black Alone	2,003	6.54%	2,256	6.60%	2,356	6.53%
American Indian Alone	108	0.35%	131	0.38%	149	0.41%
Asian Alone	133	0.43%	232	0.68%	306	0.85%
Pacific Islander Alone	19	0.06%	20	0.06%	21	0.06%
Some Other Race Alone	747	2.44%	989	2.89%	1,181	3.27%
Two or More Races	513	1.68%	793	2.32%	945	2.62%

Hispanic Origin (Any Race)	1,386	4.53%	1,824	5.34%	2,151	5.96%
----------------------------	-------	-------	-------	-------	-------	-------

#### Educational Attainment 2019

	Area	State	National
Associate's Degree	8.28%	7.37%	8.58%
Bachelor's Degree	10.46%	17.60%	19.98%
Graduate Degree	4.18%	10.43%	12.54%

#### Data Source: ESRI, U.S. Data Only

City of Lewisberg,  
131 East Church St, Lewisburg, TN 37091 | (931) 359-1544 | [greg.lowe@lewisburgtn.gov](mailto:greg.lowe@lewisburgtn.gov) | [www.lewisburgtn.gov](http://www.lewisburgtn.gov)

Material on this website is protected by copyright and trademark laws. The information contained in this website or linked sites is provided on an "as is" basis. We make no guarantee or representation about the accuracy or completeness of the information, and disclaim all warranties, express or implied, including but not limited to warranties of merchantability, fitness for a particular purpose and non-infringement. We are not responsible for any damages arising from the use of information on this site. It is your responsibility to independently investigate the information's accuracy and completeness, and to determine to your satisfaction the suitability of the property for your needs. Any projections, opinions, assumptions or estimates used are for example only and do not represent the current or future performance of any property.





City of Lewisburg  
131 East Church St  
Lewisburg, TN 37091  
(931) 359-1544 | greg.lowe@lewisburgtn.gov  
www.lewisburgtn.gov



## Demographics Report

### Christos Industrial Park Site - SELECT TENNESSEE

Summary			
	Census 2010	2019	2024
Population	275,427	323,123	349,444
Households	104,741	122,409	132,085
Families	75,849	87,948	94,692
Average Household Size	2.6	2.61	2.62
Owner Occupied Housing Units	77,897	91,517	100,610
Renter Occupied Housing Units	26,844	30,893	31,475
Median Age	37.9	39.2	40.1

Trends: 2019 - 2024 Annual Rate			
	Area	State	National
Population	1.58%	0.88%	0.77%
Households	1.53%	0.87%	0.75%
Families	1.49%	0.77%	0.68%
Median Household Income	2.1%	2.21%	2.7%



## Households by Income

	2019 Number	2019 Percentage	2024 Number	2024 Percentage
<\$15,000	12,047	9.80%	10,792	8.17%
\$15,000 - \$24,999	11,555	9.40%	10,793	8.17%
\$25,000 - \$34,999	12,315	10.10%	11,542	8.74%
\$35,000 - \$49,999	17,090	14.00%	17,314	13.11%
\$50,000 - \$74,999	25,321	20.70%	26,796	20.29%
\$75,000 - \$99,999	15,275	12.50%	17,355	13.14%
\$100,000 - \$149,999	18,550	15.20%	23,453	17.76%
\$150,000 - \$199,999	5,687	4.60%	8,007	6.06%
\$200,000+	4,570	3.70%	6,033	4.57%

## Population by Age

	Census 2010 Number	Census 2010 Percentage	2019 Number	2019 Percentage	2024 Number	2024 Percentage
0 - 4	19,625	7.13%	20,913	6.47%	22,308	6.38%
5 - 9	19,844	7.20%	22,228	6.88%	23,535	6.73%
10 - 14	19,556	7.10%	22,436	6.94%	24,611	7.04%
15 - 19	18,367	6.67%	19,199	5.94%	22,101	6.32%
20 - 24	14,672	5.33%	16,257	5.03%	16,079	4.60%
25 - 34	34,573	12.55%	41,461	12.83%	41,726	11.94%
35 - 44	37,874	13.75%	43,254	13.39%	47,869	13.70%
45 - 54	41,410	15.03%	41,398	12.81%	43,160	12.35%
55 - 64	33,755	12.26%	43,753	13.54%	44,165	12.64%
65 - 74	20,458	7.43%	32,405	10.03%	38,232	10.94%
75 - 84	11,138	4.04%	14,609	4.52%	19,881	5.69%
85+	4,154	1.51%	5,210	1.61%	5,776	1.65%

## Race and Ethnicity

	Census 2010 Number	Census 2010 Percentage	2019 Number	2019 Percentage	2024 Number	2024 Percentage
White Alone	236,928	86.02%	272,508	84.34%	291,153	83.32%
Black Alone	23,539	8.55%	27,696	8.57%	30,165	8.63%
American Indian Alone	908	0.33%	1,362	0.42%	1,655	0.47%
Asian Alone	2,053	0.75%	3,794	1.17%	4,878	1.40%
Pacific Islander Alone	168	0.06%	229	0.07%	267	0.08%
Some Other Race Alone	6,753	2.45%	9,434	2.92%	11,255	3.22%
Two or More Races	5,079	1.84%	8,100	2.51%	10,072	2.88%

Hispanic Origin (Any Race)	13,747	4.99%	19,944	6.17%	24,299	6.95%
----------------------------	--------	-------	--------	-------	--------	-------

#### Educational Attainment 2019

	Area	State	National
Associate's Degree	8.58%	7.37%	8.58%
Bachelor's Degree	17.24%	17.60%	19.98%
Graduate Degree	8.09%	10.43%	12.54%

#### Data Source: ESRI, U.S. Data Only

City of Lewisberg,  
131 East Church St, Lewisburg, TN 37091 | (931) 359-1544 | [greg.lowe@lewisburgtn.gov](mailto:greg.lowe@lewisburgtn.gov) | [www.lewisburgtn.gov](http://www.lewisburgtn.gov)

Material on this website is protected by copyright and trademark laws. The information contained in this website or linked sites is provided on an "as is" basis. We make no guarantee or representation about the accuracy or completeness of the information, and disclaim all warranties, express or implied, including but not limited to warranties of merchantability, fitness for a particular purpose and non-infringement. We are not responsible for any damages arising from the use of information on this site. It is your responsibility to independently investigate the information's accuracy and completeness, and to determine to your satisfaction the suitability of the property for your needs. Any projections, opinions, assumptions or estimates used are for example only and do not represent the current or future performance of any property.



City of Lewisburg  
 131 East Church St  
 Lewisburg, TN 37091  
 (931) 359-1544 | greg.lowe@lewisburgtn.gov  
 www.lewisburgtn.gov

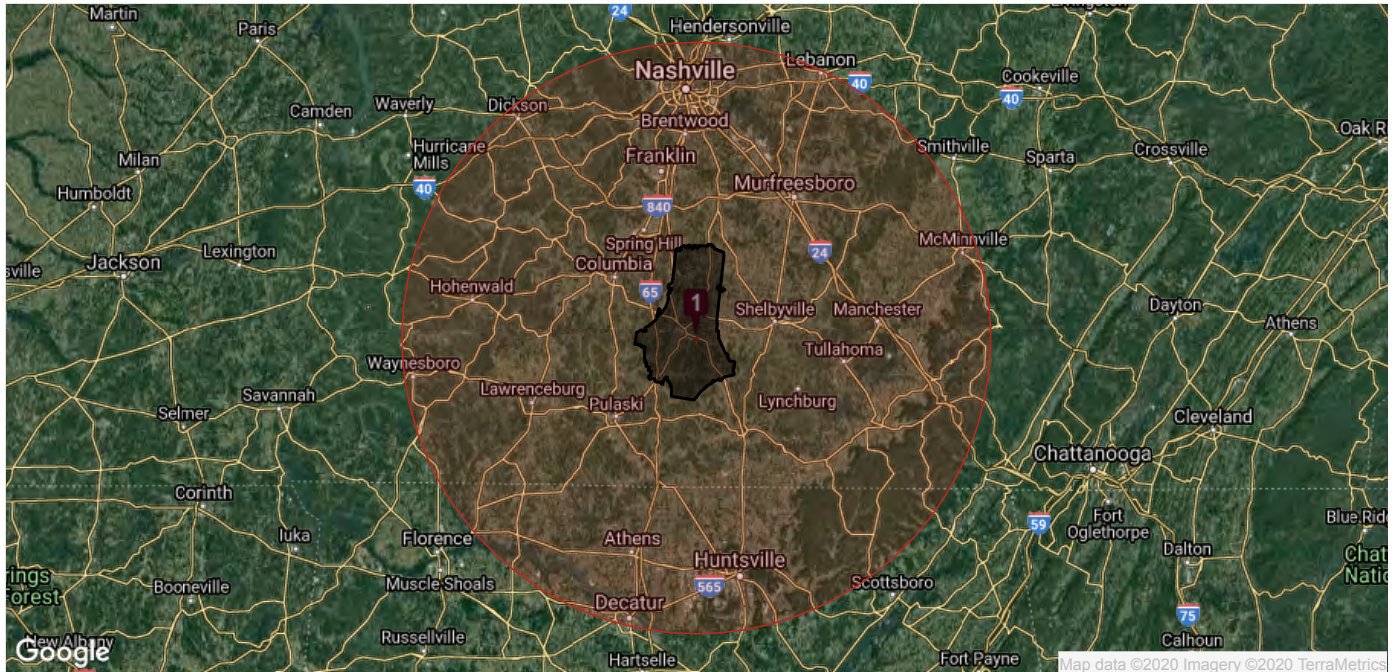

## Demographics Report

### Christos Industrial Park Site - SELECT TENNESSEE

Summary			
	Census 2010	2019	2024
Population	2,151,889	2,486,636	2,676,571
Households	842,606	971,772	1,045,343
Families	558,034	634,738	679,768
Average Household Size	2.49	2.5	2.51
Owner Occupied Housing Units	570,553	639,587	697,269
Renter Occupied Housing Units	272,053	332,186	348,074
Median Age	36.4	38.1	38.9

Trends: 2019 - 2024 Annual Rate			
	Area	State	National
Population	1.48%	0.88%	0.77%
Households	1.47%	0.87%	0.75%
Families	1.38%	0.77%	0.68%
Median Household Income	2.52%	2.21%	2.7%

## Households by Income

	2019 Number	2019 Percentage	2024 Number	2024 Percentage
<\$15,000	93,242	9.60%	80,797	7.73%
\$15,000 - \$24,999	83,890	8.60%	75,909	7.26%
\$25,000 - \$34,999	86,256	8.90%	81,105	7.76%
\$35,000 - \$49,999	123,808	12.70%	123,793	11.84%
\$50,000 - \$74,999	188,245	19.40%	198,747	19.01%
\$75,000 - \$99,999	125,499	12.90%	139,759	13.37%
\$100,000 - \$149,999	152,075	15.60%	189,907	18.17%
\$150,000 - \$199,999	57,113	5.90%	78,469	7.51%
\$200,000+	61,631	6.30%	76,844	7.35%

## Population by Age

	Census 2010 Number	Census 2010 Percentage	2019 Number	2019 Percentage	2024 Number	2024 Percentage
0 - 4	145,112	6.74%	150,266	6.04%	161,026	6.02%
5 - 9	143,886	6.69%	156,478	6.29%	163,629	6.11%
10 - 14	143,310	6.66%	160,579	6.46%	170,506	6.37%
15 - 19	147,583	6.86%	155,652	6.26%	171,109	6.39%
20 - 24	150,055	6.97%	162,232	6.52%	166,371	6.22%
25 - 34	304,483	14.15%	350,195	14.08%	364,498	13.62%
35 - 44	299,272	13.91%	332,528	13.37%	362,606	13.55%
45 - 54	319,673	14.86%	322,549	12.97%	330,832	12.36%
55 - 64	246,596	11.46%	323,625	13.01%	331,276	12.38%
65 - 74	143,434	6.67%	227,290	9.14%	269,050	10.05%
75 - 84	78,992	3.67%	105,660	4.25%	140,506	5.25%
85+	29,492	1.37%	39,584	1.59%	45,163	1.69%

## Race and Ethnicity

	Census 2010 Number	Census 2010 Percentage	2019 Number	2019 Percentage	2024 Number	2024 Percentage
White Alone	1,636,096	76.03%	1,832,458	73.69%	1,931,706	72.17%
Black Alone	347,653	16.16%	413,508	16.63%	455,332	17.01%
American Indian Alone	8,990	0.42%	10,990	0.44%	12,174	0.45%
Asian Alone	45,702	2.12%	71,322	2.87%	88,310	3.30%
Pacific Islander Alone	1,333	0.06%	1,730	0.07%	1,992	0.07%
Some Other Race Alone	66,484	3.09%	88,349	3.55%	104,620	3.91%
Two or More Races	45,632	2.12%	68,279	2.75%	82,439	3.08%

Hispanic Origin (Any Race)	134,495	6.25%	181,038	7.28%	217,110	8.11%
----------------------------	---------	-------	---------	-------	---------	-------

#### Educational Attainment 2019

	Area	State	National
Associate's Degree	7.50%	7.37%	8.58%
Bachelor's Degree	22.78%	17.60%	19.98%
Graduate Degree	12.91%	10.43%	12.54%

#### Data Source: ESRI, U.S. Data Only

City of Lewisberg,  
131 East Church St, Lewisburg, TN 37091 | (931) 359-1544 | [greg.lowe@lewisburgtn.gov](mailto:greg.lowe@lewisburgtn.gov) | [www.lewisburgtn.gov](http://www.lewisburgtn.gov)

Material on this website is protected by copyright and trademark laws. The information contained in this website or linked sites is provided on an "as is" basis. We make no guarantee or representation about the accuracy or completeness of the information, and disclaim all warranties, express or implied, including but not limited to warranties of merchantability, fitness for a particular purpose and non-infringement. We are not responsible for any damages arising from the use of information on this site. It is your responsibility to independently investigate the information's accuracy and completeness, and to determine to your satisfaction the suitability of the property for your needs. Any projections, opinions, assumptions or estimates used are for example only and do not represent the current or future performance of any property.